

2024/25 SEASON



A WRINKLE IN TIME

A NEW MUSICAL

JUNE 12 – JULY 20



SAVE THE DATE



COMMUNITY DAY

FREE EVENT

SATURDAY, AUGUST 23 | 11 AM – 7 PM

Get ready to experience theater like never before! We're opening our doors and bringing the energy into Southwest DC. Plan to join us as we take over Sixth Street SW with food, music, performances, and more. For updates, visit the link below.



[ARENASTAGE.ORG/COMMUNITYDAY25](https://arenastage.org/communityday25)

TABLE OF CONTENTS

- 5 Artistically Speaking
- 7 From the Executive Producer
- 8 Dramaturgy Note
- 11 Title Page
- 12 Setting / Cast
- 13 For this Production / Producing Partners
- 14 Musicians / Special Thanks
- 15 Musical Numbers
- 17 Bios — Cast
- 23 Bios — Creative
- 29 Bios — Arena Stage Leadership
- 33 Board of Trustees/Young Patrons Board
- 34 Thank You — Full Circle Society
- 35 Thank You — Individual Donors
- 41 Thank You — Institutional Donors
- 42 Theater Staff

ARENA STAGE

1101 Sixth Street SW
Washington, DC 20024-2461
ADMINISTRATION 202-554-9066
SALES OFFICE 202-488-3300
arenastage.org

©2025 Arena Stage.

All editorial and advertising material is fully protected and must not be reproduced in any manner without written permission.

The *A Wrinkle In Time* program book published June 12, 2025.

PROGRAM BOOK STAFF

Ashton Beck,
Director of Marketing &
Communications

Ryan Impagliazzo,
Associate Director of Marketing &
Communications

Jenny Hwang,
Senior Graphic Designer

Kristopher Ingle,
Graphic Designer

Jane Gerrard,
Multimedia Design Fellow



Taylor Iman Jones, Mateo Lizcano, and Nicholas Barrón for *A Wrinkle in Time*. Photo by Tony Powell.



WIFI NETWORK:
ArenaGuest

PASSWORD:
arenaguest

SHARE YOUR EXPERIENCE!



@arenastage

#ArenaStage #ArenaStageDC #ArenaWrinkle

ARENA STAGE'S MISSION

Arena Stage is the voice of American theater resident in our nation's capital. Focused on American artists, our productions are innovative and representative of stories from across the country. We nurture new plays and reimagine classics. We celebrate our democracy and diversity through a multitude of voices in our productions and community engagement programs to inspire people to action. We produce all that is passionate, exuberant, profound, entertaining, deep and dangerous in the American spirit.

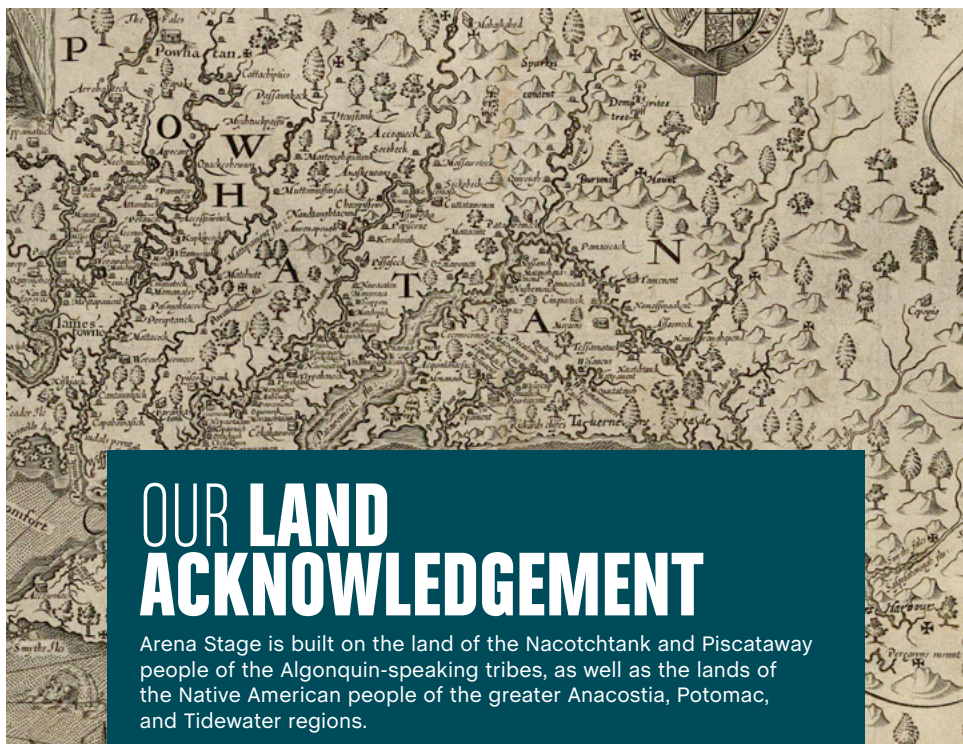

OUR LAND ACKNOWLEDGEMENT

Arena Stage is built on the land of the Nacotchtank and Piscataway people of the Algonquin-speaking tribes, as well as the lands of the Native American people of the greater Anacostia, Potomac, and Tidewater regions.



ARTISTICALLY SPEAKING

“We have to be braver than we think we can be.”

— Madeleine L'Engle

There are stories that live in the marrow of generations. Stories passed between hands, across dinner tables, and through the hush of bedtime rituals. Stories that stretch our imaginations, challenge our sense of the impossible, and remind us that light can prevail over darkness. *A Wrinkle in Time* belongs to that rare constellation of stories—ones that invite us to dream forward, to leap into the unknown, and to trust that even the smallest flicker of light can guide us home.

Madeleine L'Engle's classic tale, first published in 1962, has had deep cultural resonance for decades, offering young readers—and the young at heart—a thrilling and soul-deep reminder that love, courage, and connection are forces more powerful than time itself. In my home, we have three generations of passionate women who found a champion and strength through the protagonist of this timeless classic. At its center is Meg Murry: awkward, angry, brilliant, brave. A girl who doesn't always see herself as the one the story depends on, until she realizes she's always held the strength to protect what matters most. Meg's expedition through the fifth dimension is a mirror for our own human strength and fallibility, a journey towards believing that our inner light, no matter how fragile, can illuminate the universe.

It is an immense honor to close my inaugural season at Arena Stage with this extraordinary world premiere. At the heart of this new musical is an otherworldly score by Heather Christian, whose music bends time and sound into something wholly original, and a book adapted by the luminous Lauren Yee that is at once tender, sharp, and unafraid to leap across dimensions. Ani Taj's joyful choreography brings the piece to life, and director Lee Sunday Evans guides the artistry with remarkable clarity and care, rendering the vast cosmic worlds these characters traverse with emotional precision and deep humanity. It is no small feat to adapt a story so beloved, so boldly metaphysical, and yet, they have done so with musicality and humor. To witness these artists in collaboration is to glimpse what is possible when women are given the space to imagine boldly, to lead fully, and to be heard without limitation. What a gift it is to be part of this journey, to help usher a musical this original and profound into the world.

As this season draws to a close, I find myself reflecting on the boldness of our shared undertaking. Thank you for joining us for this final production of the 2024/25 Season. May Meg's journey awaken the courage within you to face the darkness, embrace the unknown, and trust in the radiant, resilient power of your own heart.

With love and gratitude,

A handwritten signature in black ink, reading "Hana S. Sharif".

Hana S. Sharif
Artistic Director

Arena Stage
Washington, DC

CLARK
CONSTRUCTION

**Proudly Shaping
the Local Landscape**



FROM THE EXECUTIVE PRODUCER

I am inspired today to share a short paragraph from a letter I wrote to Arena's Board of Trustees in July 2013. You'll see why when we get to the end. It was the closing paragraph to a three-page update on Arena's status at the time.

In closing, I wanted to answer a question my daughter Greta Lee (almost 4) posed for me a little while ago. Mostly she thinks (based on a scary encounter she had with the larger-than-life GEICO Gecko in our lobby during a sponsor event in our opening season) that we built the center as a home for the gecko and my job is to make sure he has all the pizza he can eat. But lately that fascination has given way to different questions like, "Why do you go to the theater?" and "What do you do there?" Well, I have gotten away with simple answers for now by answering that "I go to the theater, Greta Lee, to help make stories." That answer led me to remember a quote from the author Madeleine L'Engle, who many of you probably know from her young adult novel A Wrinkle in Time.

"Why does anybody tell a story? It does indeed have something to do with faith. Faith that the universe has meaning, that our little human lives are not irrelevant, that what we choose or say or do matters, matters cosmically."

My daughter long ago shed her fear that I worked with giant geckos, but the quote remains powerful and meaningful, even more so today as we witness Ms. L'Engle's imagination come to life in the Kreeger Theater.

Will the desires for stories ever ebb? Will our quest for relevance never be fulfilled? I say no to both. I emphatically believe that what we choose to do and say matters cosmically. In moments of both calm and political strife, tackling an adventure that crosses worlds gives us—or me, at least—hope that our human resilience may waver but is ultimately unbreakable.

I admit part of the inspiration to recall the reference to Greta Lee's questions is also from Meg's determination and journey. Greta Lee is now 15 and fully aware of life's disappointments and surprises. I am hopeful that the worlds as we know them—and as we imagine them—remain open and welcoming. Most likely any parent reading this is nodding along, although I also feel confident that people of all ages and backgrounds are also nodding. And, ideally, we are all feeling the same determination to cross worlds for causes we believe in.

What a pure joy to have these artists—on stage and behind the scenes—bring this amazing (in the true definition of the word amazing) story to life. May it bring you the hope and joy that it is bringing me.

Edgar Dobie
Executive Producer
President of the Corporation

Ordinary Heroes

By Otis Ramsey-Zöe, Literary Manager

"There's a hero
If you look inside your heart
You don't have to be afraid
Of what you are
There's an answer
If you reach into your soul
And the sorrow that you know
Will melt away"

— Mariah Carey, "Hero"

Few people, technically no one at all, are born heroes. To be a hero is rarely determined by one's circumstances at birth. Heroics and heroism are not birthrights because they are expressed in actions, behaviors, choices, and responses to situations. As such, heroism springs from necessity, opportunity, or both. Madeleine L'Engle's *A Wrinkle in Time*, first published in 1962, follows three unlikely heroes—siblings Margaret "Meg" Murry and Charles Wallace Murry and their friend Calvin O'Keefe— from Earth to the fifth dimension.

Their heroism is notable because of their ages and the fact that they must rescue an adult. Meg, Charles Wallace, and Calvin are still dependent on adults for their care and survival; yet, three supernatural figures (Mrs Whatsit, Mrs Who, and Mrs

Which) urge the children on a quest to save Dr. Alex Murry. Their opportunity for heroism springs from a double-edged truth: there are things from which the adults in their lives cannot protect them and only they are capable of correcting what is wrong in the world. In popular young adult fiction prior to *A Wrinkle in Time*, young characters came to adventures primarily to save or learn something about themselves, as is the case in *The Wizard of Oz* and *Alice in Wonderland*. In *A Wrinkle in Time*, L'Engle invites her characters and readers to think about one's responsibility to others. An important and looming question in the work seems to be: Who are we called to be in the world and how do we fulfill that? For Meg, Charles Wallace, and Calvin, they find one answer to that question in their commitments to others.



In our world, too, not just in literature, children and young adults answer calls to heroism and play pivotal roles in shaping our worlds. In 1960, six-year-old Ruby Bridges was among the first African-American children to integrate the New Orleans, Louisiana school system. Ruby's first day at her new school is depicted in the Norman Rockwell painting *The Problem We All Live With*. The image focuses on Ruby being escorted by US marshals while just outside of the frame she faced insults, threats, and things hurled at her. Decades later in 2012, Malala Yousafzai was shot by a Taliban gunman in an assassination attempt in response to advocacy work for the education of women and girls, which she began in 2009 at age eleven. The age of these change agents makes their labors even more striking.

Similarly, Meg is twelve years old in the novel and thirteen in the 2018 film directed by Ava DuVernay while Charles Wallace is five years old in the book and six years old in DuVernay's movie adaptation. When called to action, they did not let their youth, inexperience, or imperfections stop them from trying. With hope, grit, and faith, they committed to do what needed to be done and along the way discovered that they had everything they needed for the journey and anything they lacked was provided along the way. Among the many enduring ideas in *A Wrinkle in Time*, I am thankful for the reminder that no matter how old or unqualified we feel, we have within us the power to effect change, to be a hero to someone or some cause.



Taylor Iman Jones for *A Wrinkle in Time*. Photo by Tony Powell.

ARENA STAGE

HANA S. SHARIF, ARTISTIC DIRECTOR | **EDGAR DOBIE**, EXECUTIVE PRODUCER

PRESENTS

BY SPECIAL ARRANGEMENT WITH

PLATE SPINNER PRODUCTIONS AND DIANA DiMENNA,
AARON GLICK, AND CHARLOTTE JONES VOIKLIS

A WRINKLE IN TIME

A NEW MUSICAL

BOOK BY **LAUREN YEE**

MUSIC AND LYRICS BY **HEATHER CHRISTIAN**

BASED ON THE NOVEL WRITTEN BY **MADELEINE L'ENGLE**

DIRECTED BY **LEE SUNDAY EVANS**

CHOREOGRAPHED BY **ANI TAJ**

SET DESIGNER
dots

COSTUME DESIGNER
SARAFINA BUSH

LIGHTING DESIGNER
JEANETTE OI-SUK YEW

SOUND DESIGNER
NICK KOURTIDES

PUPPET DESIGN AND PUPPETRY
JAMES ORTIZ

WIG AND HAIR DESIGNER
ALBERTO "ALBEE" ALVARADO

MAKEUP DESIGNER
KIRK CAMBRIDGE-DEL PESCHE

ORCHESTRATIONS BY
StarFish

ARRANGEMENTS BY
HEATHER CHRISTIAN

MUSIC DIRECTOR
BEN MOSS

ASSOCIATE DIRECTOR
KATIE YOUNG

ASSOCIATE CHOREOGRAPHER
VERONICA SOFIA BURT

ASSOCIATE MUSIC DIRECTOR
EMILY WHITAKER

NEW YORK CASTING
**THE TELSEY OFFICE/
RACHEL HOFFMAN, CSA**

DC CASTING
RAIYON HUNTER

PRODUCTION SUPERVISOR
TIMOTHY R. SEMON

STAGE MANAGER
JOANNE PAN*

ASSISTANT STAGE MANAGER
CHEYNEY COLES*

ASSISTANT STAGE MANAGER
DAYNE SUNDMAN*

Support for *A Wrinkle in Time* is provided by

Bonnie Feld, Linda A. Baumann, Ilene and Steven Rosenthal, and Peggy and David Shiffin.

We are grateful to **Destination DC** for its promotional support of this production.

A workshop of *A Wrinkle in Time* was presented by New York Stage and Film, Summer 2023.

SETTING

Across the universe.

CAST

(in alphabetical order)

Ensemble/Paper Girl.....	LEANNE ANTONIO*
Calvin.....	NICHOLAS BARRÓN*
Ensemble/Man with the Red Eyes.....	MICHAEL DI LIBERTO*
Ensemble/Happy Medium/Beast.....	KIMBERLY DODSON*
Mrs Whatsit.....	AMBER GRAY*
Meg.....	TAYLOR IMAN JONES*
Ensemble/Mother/Aunt Beast.....	ANDREA JONES-SOJOLA*
Ensemble/Camazotzian Brother.....	AIDAN JOYCE
Mrs Which.....	VICKI LEWIS*
Charles Wallace.....	MATEO LIZCANO*
Ensemble.....	REBECCA MADEIRA
Ensemble/Beast.....	GABRIELLE RICE
Mrs Who.....	STACEY SARGEANT*
Ensemble/Father.....	JON PATRICK WALKER*
Ensemble.....	RONALD JOE WILLIAMS*
Ensemble/Affirmations Man.....	JAYKE WORKMAN*

UNDERSTUDIES

For Calvin — AIDAN JOYCE, DILLAN JAMES SMITH*
For Mrs Whatsit — ALEX DE BARD*, KIMBERLY DODSON*
For Meg — LEANNE ANTONIO*
For Mrs Which — REBECCA MADEIRA
For Mrs Who — ALEX DE BARD*
For Charles Wallace — DILLAN JAMES SMITH*
For Mother — KIMBERLY DODSON*, GABRIELLE RICE
For Father — EDWARD SIMON*

SWINGS

ALEX DE BARD*
EDWARD SIMON*
DILLAN JAMES SMITH*
ALYSSA ENITA STANFORD*

DANCE CAPTAIN

LEANNE ANTONIO*

*Members of Actors' Equity Association

FOR THIS PRODUCTION

Production Manager	EMILY DEAN
Assistant Production Manager.....	DREW NEITZEY
Associate Costume Designer.....	MARTÍN LARA AVILA
Associate Lighting Designer.....	ALEX deNEVERS
Associate Sound Designers.....	ANGELA BAUGHMAN, LAWRENCE SCHOBBER
Associate Wig and Hair Designer.....	BRIANA CAPO
Associate Makeup Designer	KRISTEN SMITH
Assistant Lighting Designer	CATHERINE GIRARDI
Fight Consultant	ROBB HUNTER
Vocal Consultant.....	LISA NATHANS
Music Assistant	ARI GOLDBLOOM-HELZNER
Rehearsal Pianist.....	WILLIAM YANESH
Synthesizer Programming	RANDY COHEN, NICK SCHENKEL, RANDY COHEN KEYBOARDS LLC
Original Guitar Effects Programming.....	SASHA BROWN
Production Audio.....	ROSE HERB
Lighting Programmer.....	EVAN HERMAN-CHIN
Production Assistant.....	MIRANDA KORIETH
Rehearsal Production Assistant.....	KYLA S. MERMEJO-VARGA
Interim Assistant Technical Director	ANNA KANN
Stage Carpenters	HANNAH MARTIN, KYLA S. MERMEJO-VARGA, SHANNON NICHOLS
Props Technicians.....	ERICA FEIDELSEIT, MARGARET WARNER
Light Board Operator.....	KELSEY SWANSON
Followspot Operators.....	JOZEF ORISICH, SIMON SINNREICH
A-1.....	MARIÁN GÓMEZ VILLOTA
Second Audio.....	KEBBY SEYOUM
Wardrobe Supervisor.....	ALICE HAWFIELD
Wardrobe	ARIEL HULVEY, SABRINA SIMMONS
Wigs, Hair, and Makeup Supervisor.....	JAIME BAGLEY
Hair and Makeup	ROBIN MALINE

PRODUCING PARTNERS

Outremer Productions
Josephine Jones
Platypus Merchandise
Creative Partners Productions
Nicole, Stephen and Noah Eisenberg

MUSICIANS

Music Director / Conductor	BEN MOSS
Associate Music Director / Piano / Synth.....	EMILY WHITAKER
Flute / Alto Flute / Clarinet / Bass Clarinet / Alto Saxophone / Baritone Saxophone	MATT BELZER
Violin	BRUNO NASTA
Violin / Viola	IMELDA TECSON JUAREZ
Cello	SUSANNA MENDLOW
Electric Guitar	GERRY KUNKEL
Electric / Acoustic Bass.....	ARNOLD GOTTLIEB
Percussion.....	JO HULING
AFM Musical Contractor / Drum Set	DANNY VILLANUEVA
Music Copying.....	EMILY GRISHMAN MUSIC PREPARATION, ADRIANA GRACE, TIMOTHY HANSON, ALDEN TERRY

SPECIAL THANKS

Léna Roy and Edward Jones
Crosswicks Theatrical Limited Liability Corporation
BSL Enterprises
321 Theatrical Management
Gregory Maguire
Bethany Weinstein Stewert
Adam Cohen
Rob Orley
NYU Tisch Drama Production & Design Studio students:
 Madeline (Maddie) Boland, Chaz Strickland, Caroline Madeira, Seo Yun
Scenery from TTS Studios
Lighting Equipment from PRG Broadway
Audio Equipment from PRG Broadway
Scenery from PRG Scenic Technologies
Puppet Fabrication from BBprops



MUSICAL NUMBERS

ACT I

Wind	FULL COMPANY
Meg Inside Out.....	MEG, ENSEMBLE
Always On My Guard.....	MEG, STUDENTS, PRINCIPAL JENKINS
Uncertainty.....	MRS WHO, CALVIN
What Is A Father	CHARLES WALLACE
Mrs Whatsit, Mrs Who and Mrs Which	MRS TRIO, ENSEMBLE
Tesser #1.....	MEG, ENSEMBLE
Flying To The Pinnacle	MRS TRIO, CHARLES WALLACE, ENSEMBLE
Mother's Letter	MOTHER
Father's Touchstones.....	FATHER
Dark Shadow.....	HAPPY MEDIUM, MRS TRIO
On Choosing	MRS TRIO, MEG, CALVIN, CHARLES WALLACE, ENSEMBLE
Tesser #2	MEG, ENSEMBLE
Bouncing Balls.....	PAPER GIRL, CAMAZOTZIANS
Sleep Is Fake.....	AFFIRMATIONS MAN, CAMAZOTZIAN BROTHER, CAMAZOTZIANS
Easy Happy Life	MAN WITH THE RED EYES, CAMAZOTZIANS
Charles Wallace Fight Song.....	CHARLES WALLACE, MAN WITH THE RED EYES

ACT II

Entr'Acte - Every Day A Little More.....	PAPER GIRL, AFFIRMATIONS MAN, MAN WITH THE RED EYES, CAMAZOTZIAN BROTHER, CHARLES WALLACE, CAMAZOTZIANS
Evil Reprises.....	CHARLES WALLACE, CAMAZOTZIANS
Coping Quilt	MEG, FATHER
Times Table Song.....	MEG, FATHER, CHARLES WALLACE, CAMAZOTZIANS
Tesser #3	MEG, FATHER, ENSEMBLE
Calvin Tries.....	FATHER, CALVIN, BEASTS, ENSEMBLE
Naming Aunt Beast.....	MEG, AUNT BEAST, BEASTS, ENSEMBLE
Still Water.....	AUNT BEAST, BEASTS, ENSEMBLE
Before You Were Born	MEG, MRS TRIO, FATHER, CALVIN, ENSEMBLE
Tesser #4	MEG, ENSEMBLE
A Brain Is Not A Heart.....	MEG, CHARLES WALLACE, AFFIRMATIONS MAN, CAMAZOTZIANS
Meg Saves Everyone	MEG, CHARLES WALLACE, CAMAZOTZIANS
Tesser #5	MEG, ENSEMBLE
Wrinkle Finale	FULL COMPANY

DAZZLING ALFRESCO DINING WITH STUNNING
POTOMAC VIEWS



Philippe
by Philippe Chow



Official Restaurant Partner of Arena Stage



Reservations

635 Wharf St SW, Washington, DC 20024 | 202.601.8888 | PhilippeChow.com

CAST



LEANNE ANTONIO SHE/HER

(Ensemble/Paper Girl /
u/s Meg / Dance Captain)

Broadway/National Tour: *The Lion King*. Off-Broadway: *Black No More* (choreo. Bill T. Jones, music by Black Thought). TV: Nia in CBS's "The Equalizer" (episode 7, dir. Christine Moore). Regional: Signature Theatre's *Private Jones* (Gwenolyn/Evans, dir. Marshall Paillet); Paper Mill's *Murder on the Orient Express* (Mary Debenham, dir. Casey Hushion); La Jolla Playhouse's *Lempicka* (dir. Rachel Chavkin, choreo. Raja Feather Kelly); CRT's *Disaster!* (Levora, writer/starring Seth Rudetsky, writer/dir. Jack Plotnick). Other credits include *Muriel's Wedding* (Rhonda, writer PJ Hogan, dir. Simon Phillips). Education: BFA from University of Michigan. Gratitude and love to her team at HCKR, her manager Taylor Bright, God, and her wonderful family and friends.



NICHOLAS BARRÓN HE/HIM

(Calvin) is thrilled to be making his DC theater debut here at Arena Stage! He was most recently seen in New York City Center's critically acclaimed production of *Ragtime*. He is

the recipient the 2022 Jimmy Award for Best Performance by an Actor. Thanks to Sam, Taylor, the Wrinkle and Arena team, and his family and friends, without whom this dream would not be realized. Instagram: @nickiebarron



MICHAEL DI LIBERTO

(Ensemble/Man with the Red Eyes) is making his Arena Stage debut! Previously seen in the DC area as Leo Bloom in *The Producers* at Olney Theatre (Helen Hayes nomination for Outstanding Lead Actor).

Broadway: *Tammy Faye* and *Wicked*. Off-Broadway: *Titanique* (Ruth). Tours: *Wicked*, *Annie*, *Cinderella*, *Strike Up the Band*, and singing throughout Japan with the Tokyo Philharmonic. Select Regional: *Elf*, *Oliver!* (Paper Mill Playhouse); *Titanic*, *Something Rotten!* (Fulton Theatre); *The 39 Steps* (Virginia Stage); *Spamalot* (Arts Center of Coastal Carolina); *Around the World In 80 Days* (Hangar Theatre); and *LMNOP* (Goodspeed). On television, Michael can be seen in "Elsbeth," "The Blacklist," "The Good Fight," "The Gilded Age," "Evil," "WeCrashed," "Hit & Run," and "Mr. & Mrs. Smith." Many thanks to Rachel Hoffman and CGF Talent. For mom, always and forever. @michaeldi_li



KIMBERLY DODSON

(Ensemble/Happy Medium/
Beast / u/s Mrs Whatsit, Mother)

is honored to be in this stunning and timely piece. She was last seen here in DC in *Comedy of Errors* at Shakespeare Theatre Company and *The Sensational Sea Minkettes* at Woolly Mammoth Theatre Company. Broadway credits include *Summer: The Donna Summer Musical* and a show that "shall not be named." She has also done various TV/film projects, regional theater, and workshops of new works. She would like to thank her family for supporting her as a performer for the last 20+ years and her husband for feeding her. And to those who fight at "all levels and all sizes and dimensions," keep fighting. "It can be overcome. It is being overcome all the time." *Justitia omnibus. Sic semper tyrannis.*



AMBER GRAY

(Mrs Whatsit) has originated roles in Sondheim's final musical *Here We Are, Hadestown*, *Natasha, Pierre & The Great Comet of 1812*, Daniel Fish's *Oklahoma!*, and Brandon Jacobs-Jenkins'

An Octoroon. Other recent theatre includes *Eureka Day*, Rob Ashford's *Jacques Brel is Alive and Well and Living in Paris*, Sam Gold's *Macbeth*, and Taylor Mac's *A 24-Decade History...* Gray is a longtime member of radical performance community Reverend Billy and the Stop Shopping Choir (Neil Young's *Love Earth Tour* opener and new album *The Sun is a Star that Keeps Me Warm*) and theatre company The TEAM. Other new albums include *Warriors* and *Kill the Whale*. TV/Film includes "Long Bright River," "The Underground Railroad," "The Gilded Age," "Escape at Dannemora," *Heartworm*, *Master*, and *Walden: Life in the Woods*.



TAYLOR IMAN JONES

(Meg) has been seen on Broadway in *Six*, and the original casts of *Head Over Heels* and *Groundhog Day*. Before then, the national tours of *Hamilton* and *American Idiot*. She's also

appeared off-Broadway in *The Jonathon Larson Project*, MCC's *The Lonely Few*, Roundabout's *Scotland, PA*, and The Kennedy Center's *The Who's Tommy*. Taylor is so honored to be with this incredible cast and creative team, and she sends love and is so thankful for the support from Liberman/Zerman, Cornerstone Talent, her parents, her friends, and her partner Keely. Instagram: @taylorimanjones

Thank You For Joining Us!
Thank You For Joining Us!
Thank You For Joining Us!
Thank You For Joining Us!

WE WANT TO HEAR FROM YOU!

**SCAN THE
QR CODE**
TO SHARE
YOUR THOUGHTS

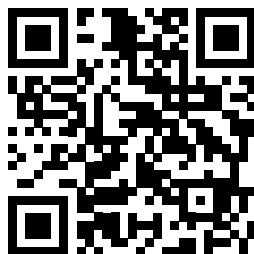

TAKE OUR SURVEY!

Please take a few minutes to tell us
about your experience at the theater.

ENJOY THE PERFORMANCE FROM THE COMFORT OF ANY SEAT.
FOR ASSISTANCE, PLEASE SEE AN USHER OR FRONT OF HOUSE STAFF MEMBER

CLOSED CAPTIONING AT YOUR FINGERTIPS

AVAILABLE STARTING JUNE 27



DOWNLOAD THE FREE GALAPRO APP TODAY!

Arena Stage can also provide devices for use during the
performance at Visitors Services. Availability subject to change.

FOR MORE INFORMATION, VISIT [ARENASTAGE.ORG/ACCESSIBILITY](https://arenastage.org/accessibility),
EMAIL ACCESS@ARENASTAGE.ORG, OR CALL 202-486-3300

Arena Stage's Arts Accessibility initiatives are sponsored by  **exelon**

CAST

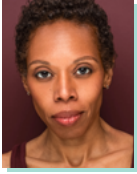

ANDREA JONES-SOJOLA

(*Ensemble/Mother/Aunt Beast*) is excited to return to Arena Stage after her debut in *3 Mo' Divas*. She performed on Broadway in *The Music Man* starring Hugh Jackman, and *The Gershwins' Porgy and Bess* starring Audra McDonald. Off-Broadway, she was seen in *Carmen Jones* starring Anika Noni Rose. Other NYC and regional highlights include *A Little Night Music*, *Love Life*, *Once Upon a Mattress*, *Light in the Piazza*, *Brigadoon*, *The Most Happy Fella*, *Parade*, *Candide*, and *The Sound of Music*. TV/Film credits include *For Colored Girls* (Tyler Perry), *"Monsterland"* (Hulu), *"FBI"* (CBS), *"The Blacklist"* (NBC), *"Mozart in the Jungle"* (Amazon), *The Sound of Music Live!* (NBC), *Showboat* (PBS), *Sweeney Todd* (PBS), and *Fire Shut Up In My Bones* (The Metropolitan Opera/PBS). Andrea's voiceover work includes *The Lamb*, *Strange and Unexplained*, and *New Nigeria County*. Instagram: @andreaionessojola



AIDAN JOYCE HE/HIM

(*Ensemble/Camazotzian Brother/u/s Calvin*) is originally from Montclair, NJ, and is excited to be making his Arena Stage debut in *A Wrinkle in Time*. He has previously appeared in the DC area as Melchior in Monumental Theatre Company's production of *Spring Awakening*, for which he received a Helen Hayes Award nomination for Outstanding Lead Performer in a Musical. Other regional credits include Roger in *Rent* with Southern Plains Productions and Henry in *Next to Normal* at New City Music Theatre. His directing credits include *Carousel*, *Godspell*, and *The 25th Annual... Spelling Bee*. He graduated from Shenandoah Conservatory in 2023 with a BFA in Musical Theater. He is represented by Avalon Artists Group. Thanks to Mom, Dad, and Maya! #Igm Instagram: @aidanjoyyce



VICKI LEWIS

(*Mrs Which*) has starred on Broadway in *Anastasia*, *Damn Yankees*, and *Chicago*; in *The Crucible* at the Roundabout Theatre; and in *Pal Joey* for New York City Center Encores!. She recently appeared in *Between the Lines* off Broadway (Outer Critics Circle nomination). She has also performed as a soloist with the New York Pops at Carnegie Hall. Vicki spent much of 2024 portraying the diva Maria Callas in the Terrence McNally classic *Master Class*. TV credits include her six seasons on the critically acclaimed series

"NewsRadio" where she played beautiful quirky secretary Beth. Also on NBC, she portrayed Nora on "Three Sisters." Vicki's TV guest and recurring work includes roles on "Curb Your Enthusiasm," "The Blacklist," "The Goldbergs," "The Middle," "Bones," "Modern Family," "Grey's Anatomy," "How I Met Your Mother," "Doll & Em," "Caroline in the City," "Seinfeld," "Home Improvement," "Murphy Brown," and "Grace Under Fire." Her films include *Mouse Hunt*, *Godzilla*, *The Ugly Truth*, *Breakfast of Champions*, and *Upside-Down Magic*. In addition to her on-camera and stage work, Vicki has a prolific voiceover career, and can be heard on hundreds of animated series and films including *Wonder Woman*, "Phineas and Ferb," "Rugrats," "Mission Hill," "Batman: The Brave and the Bold," *Justice League*, and "Ben 10." She is the voice of Deb/Flo in Pixar's blockbuster *Finding Nemo*.



MATEO LIZCANO

(*Charles Wallace*) is an actor based in New York City. He is the 2021 Roger Rees Awards Best Actor and a 2021 Jimmy Awards Best Actor finalist. He made his Broadway debut as the Evan Hansen alternate in *Dear Evan Hansen*, and appeared in *Kimberly Akimbo* on Broadway covering the roles of Martin and Aaron. Currently, he is a rising junior at Pace University as a BFA Acting major. Mateo is thrilled to join the cast of *A Wrinkle in Time* after taking part in the workshop last summer! His other credits: *Rent* (Benny, Pace University), *Trevor* (Jason, 2020 cast & workshop), *Christmas Spectacular* (Patrick). TV: "The Deuce." He thanks his family, friends, and educators for their endless love and support! @mateo.lizcano



REBECCA MADEIRA

(*Ensemble / u/s Mrs Which*) is excited to make her Arena Stage debut! Favorite credits include *A Funny Thing Happened on the Way to the Forum* (Philia u/s) and *Sweeney Todd* (Swing) at Signature Theatre; *Anything Goes* (Hope) at Milton Theatre; *Seussical* (Gertrude) at Light Opera of New Jersey; *Amadeus* (Constanze) at the Algonquin Arts Theatre; and *The Magic Flute* (Pamina) at the International Lyric Academy. She is also a passionate choral singer, and most recently sang with the Higher Word Orchestra in NYC. She holds a BA in Music from Rutgers Mason Gross School of the Arts, and she was a finalist in the 2025 Lotte Lenya Competition. Love and thanks to her family!

SHAKESPEARE
THEATRE COMPANY

Photo of the cast of *Duel Reality*
by Einar Kling Odencrants.

"A GREAT FAMILY SHOW."

—San Diego Jewish World

DUEL REALITY

A PRODUCTION BY THE 7 FINGERS

ORIGINALLY PRODUCED AND CREATED WITH VIRGIN VOYAGES

DIRECTION AND STAGING BY SHANA CARROLL

JUL 1-20 | HARMAN HALL

STC

20 2024/25 SEASON

ORDER TODAY ShakespeareTheatre.org | 202.547.1122

CAST



GABRIELLE RICE

(*Ensemble/Beast / u/s Mother*) is thrilled to be making her Arena Stage debut! She was most recently a part of the show's 2024 workshop, so she's excited to be joining the project again. Other DC area credits include Signature Theatre's Helen Hayes Award-winning production of *The Color Purple* and *Spring Awakening* with Monumental Theatre Company. She was also a featured performer in Black Theatre United's second annual gala alongside Renée Elise Goldsberry and Leslie Uggams in a *Hallelujah, Baby!* tribute. Gabrielle is a proud 2024 graduate of Howard University's BFA Musical Theatre program and was a part of LINK Class 6. She thanks her agents, Dustin and Marc, her village, and God! www.thegabriellerice.com @thegabriellerice



STACEY SARGEANT

(*Mrs Who*) was born and raised in Brooklyn, NY, by way of Trinidad and Tobago. A graduate of LaGuardia High School of Music & Art and Performing Arts, she received her BFA in Musical Theater from Syracuse University. Stacey was last seen in DC in Shakespeare Theatre Company's *Macbeth in Stride*. On Broadway, she played Lady in Blue in the critically acclaimed revival of *for colored girls...* Stacey received Drama Desk, Drama League, and Lucille Lortel nominations for her work in *Rags Parkland Sings the Songs of the Future* at Ars Nova. This June, Stacey recurs in Season 4 of Starz's "Black Mafia Family," and can be seen in Netflix's *The Forty-Year-Old Version*, Heather Graham's *Chosen Family*, and Nat Geo's "Genius: Aretha" as Dinah Washington. www.staceysargeant.com @staceysargeant



JON PATRICK WALKER

(*Ensemble/Father*) is delighted to be making his Arena Stage debut in this production. Career highlights include playing King George in the National Tour of *Hamilton*; Dr. Frankenstein in *Young Frankenstein* on Broadway; portraying Bruce Springsteen on Broadway in the rock musical *High Fidelity*; playing Mrs. Bumbake in *Peter and the Starcatcher* (New World Stages, NYC); and starring in the sitcoms "Holding the Baby" (FOX) and "The Fighting Fitzgeralds" (NBC). Other TV credits include guest roles on "SVU," "Sex and the City," "Melrose Place," and "Blue Bloods." Film credits include *The Secret Lives of Dentists*,

which stars his wife, Hope Davis. Jon is a singer and songwriter; his new album, *Simple Pleasures!*, is available on Spotify, Apple Music, and elsewhere. Proud member of Actors' Equity. Instagram: @jonpatrickwalker



RONALD JOE WILLIAMS

(*Ensemble*) is a proud and talented alumnus of Howard University's Department of Theatre Arts. He is thrilled to return to Arena Stage, following his professional debut last season in *Unknown Soldier* written by Daniel Goldstein. Most recently, he made his television debut with a guest-starring role on NBC's "Law & Order," appearing alongside Mehcad Brooks and Reid Scott. @ronaldjoewilliams_



JAYKE WORKMAN

(*Ensemble/Affirmations Man*) is thrilled to be making their Arena Stage debut! Broadway: *Chicago* (Mary Sunshine). Off-Broadway: *Fowl Play*. Regional/Touring: *Chicago* (National Tour), Theatre Aspen, Hartford Stage, Connecticut Rep, Goodspeed. A BFA graduate from The Hartt School, Jayke is also the host of *Oh My Pod U Guys*, a BroadwayWorld podcast on the Broadway Podcast Network. Special thanks to The Roster Agency, and my wonderful friends and family. @jaykeworkman



ALEX DE BARD

(*Swing / u/s Mrs Who, Mrs Whatsit*) Arena debut! DC area credits include: Olney Theatre Center's *Frozen*, *Kinky Boots*, and *A.D. 16*; Signature Theatre's *Hair*, *Private Jones*, *Passing Strange*, *Into the Woods*, *Rent*, and *Gun & Powder*; Monumental Theatre Company's *tick, tick...BOOM!* (Helen Hayes nominee for Outstanding Supporting Performer); Mosaic Theatre Company's *Postmortem* (workshop/ documentary); NextStop Theatre's *Little Women* and *First Date*; Museum of the Bible's *Amazing Grace*; Adventure Theatre's *The Velveteen Rabbit*, *Elephant & Piggie's We Are in a Play!*, *Fancy Nancy's Splendiferous Christmas*, and *Blueberries for Sal*. Regional credits include Goodspeed Musicals' *Private Jones* (developmental) and The Great Lakes Center for the Arts' *Godspell*. Education: The Rome School of Music, BM. Instagram: @alex_debard

CURTAIN UP!



on this month's
shows and
interviews
with your
favorite DC
theater-makers

BURKE

EDMUND BURKE SCHOOL

est. 1968

middle & high school

an independent, co-ed,
college prep school in
Washington, DC



morning bus route from Suitland,
MD, and Capitol Hill, DC

one block from Van Ness / UDC
metro (red line)

burkeschool.org/why

CAST

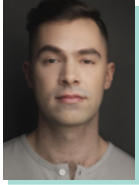

EDWARD L. SIMON

(*Swing / u/s Father*) is a Brooklyn-based actor/singer/writer and Bethesda, Maryland native. He is thrilled to be returning to the DC area for his Arena Stage debut! Recent credits include *Ragtime* (Signature Theatre), *Vatican Falls*

(Off-Broadway/The Tank), *Hair* (New Repertory Theatre), *Cinderella* (Virginia Repertory Theatre), and *The Bridges of Madison County* (SpeakEasy Stage Company). BFA: The Boston Conservatory. All the love and gratitude in the world to his parents, Ben, DJ, and Sally for their support and faith. Thanks to the team at ATB. Edward is aiming to debut his solo play *I and Love and You* later this year! Instagram: @edwardlouis23



DILLAN JAMES SMITH

(*Swing / u/s Charles Wallace, Calvin*) Arena Stage debut! Dillan is so grateful to be a part of this production of *A Wrinkle in Time*. Some credits include *Anne of Green Gables* and *PAW Patrol Live!*. Offstage, Dillan is a composer/

lyricist of the musical *Fully ReCOOPERated* alongside his team at C.S.S. Original! He wants to thank the cast and creative team, and Arena Stage for this amazing opportunity! Another huge thank you to Billy and his friends for their endless support! Always for Mom & Dad XO. Instagram: @dillanjsmith



ALYSSA ENITA STANFORD

(*Swing*) is excited for her Arena Stage debut! She is a proud Prince George's County native. Recent credits include *Beautiful: The Carole King Musical* (Asolo Repertory), *Charlie and the Chocolate Factory* (Arrow Rock

Lyceum), and *Summer: The Donna Summer Musical*. Many thanks to the AWIT creative team for their guidance. Special love to God, her parents, HCKR, and the people who guided her to this point! Instagram: @alyssa.enita

CREATIVE

LAUREN YEE (*Book*) is an award-winning playwright, screenwriter, and librettist based in New York City whose life was changed when her 11-year-old self read Madeleine L'Engle's seminal book *A Wrinkle in Time* for the first time. She is thrilled to return to Arena after the DC premiere of her play *Cambodian Rock Band*. Her work has also been produced locally at Signature Theatre, Theater J, Round House, and others. She will return to New York next season with her newest play *Mother Russia* at the other Signature Theatre. Prior to the pandemic, Lauren was named by *American Theatre* magazine as the second-most produced playwright of that upcoming season. She's enjoyed productions nationally, including at South Coast Rep, Oregon Shakespeare Festival, La Jolla Playhouse, Denver Center, and others. Other honors include the Doris Duke Artist Award, Whiting Award, Steinberg/ATCA Award, Horton Foote Prize, Kesselring Prize, a Princeton Hodder Fellowship, and a New Dramatists membership. TV credits: "Pachinko" (Apple), "Interior Chinatown" (Hulu), "Billions" (Showtime), "Clipped" (FX), "Soundtrack" (Netflix), and pilots for Apple and Netflix. BA: Yale. MFA: UCSD. www.laurenyee.com

HEATHER CHRISTIAN (*Music, Lyrics, and Arrangements*) is a Drama Desk and two-time Obie Award-winning composer/librettist/performer making music-centered shows and rituals. Recent shows include *Terce: A Practical Breviary* (Prototype/HERE Arts Center), *Oratorio for Living Things* (Ars Nova), *Prime: A Practical Breviary* (Playwrights Horizons "Soundstage"), *I Am Sending You the Sacred Face* (Theater in Quarantine), and *Animal Wisdom* (The Bushwick Starr, ACT, Woolly Mammoth). She was named one of *Time Out New York's* "Downtown Innovators to Watch," given a New York Drama Critics' Circle special citation for musical innovation, and has been awarded the Richard Rodgers, Stephen Schwartz, and Jonathan Larson prizes. She's released 11 records, has taught at NYU and Princeton, operates her own recording studio in Beacon, NY, and can be seen in concert as Heather Christian & The Arbournauts. www.heatherchristian.bandcamp.com

MADELINE L'ENGLE (*Author*) (1918–2007) was a writer of fiction, nonfiction, poetry, and plays. Her most beloved work, *A Wrinkle in Time*, won the Newbery Medal and has inspired generations of readers. Over the course of her career, she published more than 60 books that wove together science, faith, and the complexity of human experience with philosophical depth and imaginative reach. She believed children could—and should—engage with moral and emotional complexity, and trusted their capacity for wonder, bravery, and growth. Her work has been translated into dozens of languages and adapted for stage and screen. It continues to resonate with readers of all ages and invite reflection, discovery, and connection across generations.



The Kennedy Center

DUNGEONS & DRAGONS THE TWENTY-SIDED TAVERN



THE DUNGEONS & DRAGONS LIVE THEATRICAL
EXPERIENCE YOU'VE BEEN WAITING FOR!

JULY 22–AUGUST 3 | EISENHOWER THEATER



Kennedy-Center.org

The ONLY OFFICIAL WEBSITE of the Kennedy Center
(202) 467-4600

Groups 20+ (15 for *Shear Madness* and 10 for
Washington National Opera) call (202) 416-8400

For all other ticket-related customer service inquiries,
call the Advance Sales Box Office at (202) 416-8540.

THANKS TO OUR SPONSORS

Theater Presenting
Sponsor



The DRUTZ FAMILY
Fund for Musical Theater

The Blanche and Irving Laurie
Foundation

CREATIVE

LEE SUNDAY EVANS (*Director*) is a two-time Obie Award-winning director and choreographer and the Artistic Director of Waterwell. She recently directed the acclaimed production of Heather Christian's *Oratorio for Living Things*. Notable credits include *The Ford/Hill Project* (Woolly Mammoth Theatre, The Public Theater) created with Elizabeth Marvel, *Dance Nation* by Clare Barron, *The Courtroom* created with Arian Moayed, *Detroit Red* by Will Power, *Sunday* by Jack Thorne, *In the Green* by Grace McLean, *Miller, Mississippi* by Boo Killebrew, and *Home* by Geoff Sobelle. She directed the film adaptation of *The Courtroom* that premiered at Tribeca Film Festival in 2022.

ANI TAJ (*Choreographer*) is a choreographer and founder of The Dance Cartel, working between NYC and the misty west of Ireland. Her work is rooted in the belief that dance can be liberatory and a GOOD TIME; *The New York Times* described her work as "haute-performance theory with a house party vibe." Recent thrills include choreography for *Dead Outlaw* (Broadway), *La Cage aux Folles* (Pasadena Playhouse), Neon's *The End* starring Tilda Swinton, and *Hedwig and the Angry Inch* (Olney Theatre Center). She co-created *Untitled DanceShowPartyThing* with Sam Pinkleton for Virgin Voyages; Dance Cartel highlights include MoMa PSI, Storm King Arts Center, *Rolling Stone* magazine, Brooklyn Museum, Philadelphia Museum of Art, Ace Hotel NY; music videos for Yoko Ono, Reggie Watts, Vic Mensa. anitaj.co

dots (*Set Designer*) is a multi-disciplinary design collective. Hailing from Colombia, South Africa, and Japan, we are Santiago Orjuela-Laverde, Andrew Moerdyk, and Kimie Nishikawa. Broadway: *Floyd Collins*; *Appropriate* (Tony, Drama Desk, OCC nominations; Henry Hewes Award); *An Enemy of the People* (Tony nomination); *The Sign in Sidney Brustein's Window*; *Oh, Mary!*; *Romeo + Juliet*. Other: *Grangeville*, *Three Houses* (Signature); *The Big Gay Jamboree* (Orpheum Theatre); *Dark Disabled Stories* (The Public); *Public Obscenities* (Soho Rep, NAATCO; Drama Desk nomination, Henry Hewes Award); *You Will Get Sick* (Lucille Lortel nomination); *Kate* (Connelly Theater); *Infinite Life* (Atlantic and National Theatre UK). 2024 Obie Award for Sustained Achievement. designbydots.com

SARAFINA BUSH (*Costume Designer*) Broadway: *The Outsiders*, *The Who's Tommy*, *How to Dance in Ohio, for colored girls...* (Tony nomination), *Pass Over*. Off-Broadway: *Shit. Meet. Fan.* (MCC), *Oliver!* (City Center Encores!), *Evanston Salt Costs Climbing* (The New Group), *Heroes of the Fourth Turning* (Playwrights Horizons, Obie Award), *Broadway Bounty Hunter* (Greenwich House). Regional: *The Preacher's Wife* (Alliance Theatre), *Peter Pan* (National Tour), *Life After* (CAA Ed Mirvish Theatre, Goodman Theatre). Education: BA, Adelphi University.

JEANETTE OI-SUK YEW (*Lighting Designer*) is an award-winning designer for theater, dance, opera, musicals, music performances, and large-scale immersive installation. *The New York Times* described her designs as "clever" and "inventive." Broadway: *Kimberly Akimbo*, *The Thanksgiving Play*. Off-Broadway: *The Connector* (MCC), *Manhattan* (The Public), *Golden Shield* (MTC), *cullud watah* (The Public), *The Nosebleed* (LCT3), *Wine in the Wilderness* (CSC), *Gloria: A Life* (Daryl Roth Theatre). Regional: *King Lear* (Shakespeare Theatre Company), *The Odyssey* (A.R.T.), *The Reservoir* (DCPA, Alliance, Geffen). Other: *Oratorio for Living Things* (Ars Nova), *Madame Butterfly* (Boston Lyric Opera), *An American Soldier* (PAC), *The March* (Annie-B Parson and Big Dance Theater), David Byrne's immersive *Theater of the Mind*. Awards: Obie Awards for Sustained Achievement in Design, Henry Hewes Award for Lighting Design, LIT Design Award, NEA/TCG Career Development Program recipient. Arts Professor with NYU Tisch Drama. www.jeanetteyew.com

NICK KOURTIDES (*Sound Designer*) designs for musical theater and creates sound environments for devised ensemble works. He is the global sound designer for *Magic Mike Live* in Las Vegas, London, Berlin, and Australia. Off-Broadway: *Macbeth in Stride* (BAM), *Three Houses* (Signature), *The Keep Going Songs* (LCT3), *Travels* (Ars Nova), Heather Christian's *Terce* (Prototype), Heather Christian's *Oratorio for Living Things* (Ars Nova), *Black Light* (Greenwich House), *The Lucky Ones* (Ars Nova), *Object Lesson* (NYTW, BAM), *Elephant Room* (St. Ann's), Carson McCullers *Talks About Love* (Rattlestick), *Jomama Jones: Radiate* (Soho Rep). Regional: Shakespeare, Actors Theatre, Cincinnati Playhouse in the Park, Cleveland Play House, NYSAF, McCarter, CTG, Geffen, Folger, Studio, Arena, Milwaukee Rep, the Wilma, the Arden, PTC, Prince Music Theater, La Jolla Playhouse. With Pig Iron Theatre Company: *A Period of Animate Existence*, *Cankerblossom*, *Isabella*, *Chekhov Lizardbrain*, *Mission to Mercury*. Nick has taught Sound Design for Live Performance at Drexel University and Swarthmore College. He has received an Obie, Lucille Lortel, Bessie, and Barrymore awards. Learn more about Nick at www.nickkourtides.com.

JAMES ORTIZ (*Puppet Design and Puppetry*) is a director, performer and designer who has been lucky enough to create puppetry all over the world. His Milky White for the Broadway revival of *Into the Woods* as well as his dinosaurs from Lincoln Center's *The Skin of Our Teeth* have become fan favorites and tattoos! Most recently: *El Niño* (Metropolitan Opera), *Three Houses* (Signature Theatre), Disney's *Hercules* (Paper Mill Playhouse, Neue Flora Hamburg), *Poor Yella Rednecks* (ACT SF), *Candide* (Skylight Music Theatre), *Kiss My Aztec* (Hartford Stage). Additional credits include: The Kennedy Center, The Public Theater, City Center, The Muny, Carnegie Mellon, Dallas Theatre Center, Yale Rep, Theatre for a New Audience, Shakespeare Theatre, Ars Nova, and New World Stages. 2016 Obie Award winner for

CREATIVE

puppetry design for his off-Broadway creation, *The Woodsman*. *American Theatre* magazine of "Six Theatre Workers You Should Know" in 2020. 2022 Drama Desk winner for *Skin of Our Teeth*. James's original Milky White puppet can now be found on display at the Museum of Broadway. Upcoming: *Lincoln in the Bardo* (Met Opera) and the film *Project Hail Mary* starring Ryan Gosling (Amazon MGM Studios). www.jamesortiz.co

ALBERTO "ALBEE" ALVARADO HE/HIM

(*Wig and Hair Designer*) is thrilled to make his design debut at Arena Stage. A queer California native of Mexican heritage, he is passionate about amplifying the stories of underrepresented voices, because those stories do and will always matter. Albee's Broadway work can be found in the Tony Award-winning Best Musical of 2024, *The Outsiders*. His Off-Broadway credits include *Sumo* at The Public and *Give Me Carmelita Tropicana!* at Soho Rep (co-design). Albee's regional credits include work at Pasadena Playhouse, La Jolla Playhouse, Center Theatre Group, San Diego Opera, and Seagle Music Colony. His touring credits include *The Ballad of Johnny and June* (Citadel Theatre, Canada) and the upcoming *The Outsiders* tour. Albee loves his husband Daniel and pup Yeobo. [@saboralbee](https://saboralbee)

KIRK CAMBRIDGE-DEL PESCHE

(*Makeup Designer*) is a multiculturated Vincentian-born American who returned to theater and the make-up arena in 2021 after a hiatus. Broadway: *The Wiz*, *Lempicka*, *The Notebook*, *Merrily We Roll Along*, *Jaja's African Hair Braiding*, *Camelot*, *Ain't No Mo'*, *The Piano Lesson*, *Into the Woods*, for colored girls..., *Strange Loop*, *POTUS*, *Skin of Our Teeth*, *Birthday Candles*, *Skelton Crew*, *Clyde's*, *Trouble in Mind*. Off-Broadway: *Shit. Meet. Fan.*, *Syncing Ink*, *Merrily We Roll Along*, *Melissa Etheridge: My Window*, *Into the Woods*, *Confederates*, *Sand Blasted*, *Merry Wives*. Regional: *Oh Happy Day!*, *Queen of Versailles*, *Disney's Hercules*. Opera: *This Little Light of Mine*. National Tours: *The Wiz* National, *The Wiz* Pre-Broadway, *Into the Woods*. Int'l: *Disney's Hercules* Global Premiere, *Disney's Hercules* London.

StarFish (*Orchestrations*) is a New York-based orchestrating collective who have gathered specifically to orchestrate *A Wrinkle In Time*. This powerful octet specializes in sonic world-building through a unique devised process that incorporates a true melting pot of musical traditions. We are comprised of violinist Dana Lyn, percussionist Mariana Ramirez, reeds multi-instrumentalist Jessica Lurie, percussionist Matt Bogdanow, guitarist Sasha Brown, music director Ben Moss, pianist Emily Whitaker, and composer Heather Christian.

BEN MOSS (*Music Director*) is an award-winning music director, performer, songwriter, and orchestrator. DC: *Penelope* (Signature, Helen Hayes nomination), *The Hello Girls* (Kennedy Center). Broadway conducting credits include *Head Over Heels* and *Amélie*. Off-Broadway: *Oratorio for Living Things* (Ars Nova, Obie Award & Lucille Lortel Award), *The Hello Girls* (Prospect Theater), Heather Christian's *Prime* (Playwrights Horizons "Soundstage"), Arlington (Vineyard Theatre), Alexandra Silber's *After Anatevka* (Audible), *Striking 12* (Prospect). Other credits: *Salty Brine's Bigmouth Strikes Again* (Soho Theatre, UK), *Azul* (Eugene O'Neill Theater Center), *Chasing the Song* (La Jolla Playhouse), *America is Hard to See* (Life Jacket, Edinburgh), *Spring Awakening* (Ist National Tour), and appearances at Lincoln Center and the Kennedy Center. Education: BA, Harvard University. Profound gratitude to Heather, Lauren, and Lee. benkmoss.com

KATIE YOUNG (*Associate Director*) is a New York-based director and stage manager who is drawn to theater that activates our bodies and spirits within space. Katie has directed world-premiere productions including *Back and Forth* by Richard Hollman (Super Secret Arts), *VODVIL: A Classically Modern Magic Show* with magician Andrew Evans (The Magic Patio), *Paradise Lost & Found* by Tirosh Schneider (Isle of Shoals Productions), *Loyalty* by Rob Ackerman (Without A Net Productions), and an all-female production of *Julius Caesar* set in a girls school with Pocket Universe. Works in development include *Pygmalion*, *Somebody Should Fix That* with Violeta Picayo and Emily Zemba, and *Untitled Mental Breakdown Play* by Jenn Jacobs. Her stage management work includes Broadway/Tour: *Stereophonic*, *The King and I*, *Hamilton*, *Something Rotten*, *Once*. Off-Broadway: *St. Ann's Warehouse*, *Second Stage*, *Park Avenue Armory*, *Signature*, *LCT3*, *Waterwell*; Events: *Met Gala*, *Tommy Hilfiger*, *Calvin Klein*, *Khaite*. Thanks to Lee, TLCCGx5, Chris for cracking the tessera math, and Henry & Goose. For Petra Karr, who first taught me to tessera. [@kyoung253](https://kyoung253)

VERONICA SOFIA BURT

(*Associate Choreographer*) is a choreographer, movement director, and intimacy coordinator working in both theater and film. Her theater credits include New York Theatre Workshop (*How to Defend Yourself*), Pasadena Playhouse (*La Cage aux Folles*), Center Theatre Group (*Our Dear Dead Drug Lord*), The Muny, IAMA Theatre Company, Joe's Pub, Northern Stage, Williams College, Georgetown University, and her alma mater, Dartmouth College. She was last seen in DC performing with Shakespeare Theatre Company (*Camelot*) and Washington National Opera (*La Traviata*, *Eugene Onegin*). Veronica's practice of creating daring and sustainable work has led to intimacy coordinating for USC School of Cinematic Arts, American Film Institute, New York Film Academy, Loyola Marymount University, and award-winning short films. Veronica is currently a Women in Film (WIF) Fellow. [@veronabee](https://veronabee)

EMILY WHITAKER (Associate Music Director)

is a music director, pianist, and conductor based in NYC. Recently she served as the associate music director for *Suffs* on Broadway. She is also the music supervisor for *Monsoon Wedding*, which recently played at St. Ann's Warehouse and at the 2022 FIFA World Cup in Doha, Qatar. Other credits include *Sunset Boulevard*, & *Juliet, Here We Are*, *Mean Girls* National Tour, *Trading Places* at the Alliance Theatre, *The Visitor* at The Public Theater, *Merrily We Roll Along* with Fiasco Theater at Roundabout, *Tootsie*, *The Band's Visit* on Broadway and with Atlantic Theater Company, and *The Hello Girls* with Prospect Theater Company. She also develops new work, such as *The Seat of Our Pants* which will premiere at The Public Theater this fall.

THE TELSEY OFFICE / RACHEL HOFFMAN, CSA

(*New York Casting*) With offices in both New York and Los Angeles, The Telsey Office casts for theater, film, television, and commercials. The Telsey Office is dedicated to creating safe, equitable, and anti-racist spaces through collaboration, artistry, heart, accountability, and advocacy. thetelseyoffice.com

RAIYON HUNTER (DC Casting)

is a casting director, producer, and arts administrator from New Orleans, Louisiana. She currently works as the Casting Director/Line Producer of Arena Stage. Previously, she worked as the Casting Director of Children's Theatre Company and the Spelman Leadership Fellow at the Alliance Theatre (Atlanta, GA) where she has contributed to a multitude of shows in varying capacities ranging from casting associate to director on productions such as *Do You Love the Dark?*, *Darlin' Cory*, *Bina's Six Apples*, *Good Bad People*, *Confederates*, and more. Additionally, she has been in residency at Oregon Shakespeare Festival under Natakai Garrett and The Repertory Theatre of St. Louis under Hana S. Sharif.

TIMOTHY R. SEMON (Production Supervisor)

Broadway: *Harry Potter and the Cursed Child*, *Water for Elephants*, *Tammy Faye*, *The Shark is Broken*, *Company* (2022), *Network*, *Angels in America*, *Sunset Boulevard*, *Paramour*, *Lady Day...*, 9 to 5, *Collected Stories*, *A Chorus Line*, *High Fidelity*, *Three Days of Rain*, *Wicked*, *Assassins*. Quality time spent at several other Broadway shows, too. National tours: *Company*, *Jersey Boys*, 9 to 5, *White Christmas*, *Wicked*. Other: *Moonshine*. Off-Broadway/Regional: Yes. TV: "Sweeney Todd," "Company," "Sondheim 80th Birthday Concert." BFA: UC-CCM.

JOANNE PAN (Stage Manager)

is excited to make her Arena Stage debut. Select theater credits include Broadway: *Water for Elephants*, *Tammy Faye*, *Moulin Rouge! The Musical*, *Ohio State Murders*, *Six*; Encores!: *Love Life*, *The Tap Dance Kid*; *Songs for a New World*; *Don't Bother Me, I Can't Cope*. Proud first-generation Taiwanese-American. For 婆

CHEYNEY COLES (Assistant Stage Manager)

Arena Stage debut. Broadway: *MJ The Musical*, *Girl From the North Country*, *Sea Wall/A Life*. Off-Broadway: The Public, MCC, New York Theatre

Workshop, New York City Center Encores!, Met Museum, *Rock of Ages* (2019 Revival). Regional: five seasons at Dallas Theater Center. Film: *Ambulance* (Bay), *The Guilty* (Netflix). Thanks to Joanne for this adventure! Love to Mom, Dad, Sally, Soren, & Wylie.

DAYNE SUNDMAN (Assistant Stage Manager)

is always glad to be back at Arena Stage. Some past favorite shows at Arena include *The Bedwetter*, *Death on the Nile*, *Unknown Soldier*, *POTUS*, *Angels in America Part 1: Millennium Approaches*, *Catch Me If You Can*, *Newsies*, *The Heiress*, and *Anything Goes*. Other credits include *Murder on the Orient Express* (Great Lakes Theater); *Natasha, Pierre, and the Great Comet of 1812*, *Sense and Sensibility* (Idaho Shakespeare Festival); *Jane Anger*, *The Notebooks of Leonardo da Vinci* (STC); *The Great Society*, *Born Yesterday*, *The Little Foxes* (Asolo Repertory Theatre). Allen Lee Hughes Fellow. Baldwin Wallace University 2015.

PLATE SPINNER PRODUCTIONS (Producer)

led by Diana DiMenna with her colleague Celia Kaleialoha Kenney, works across entertainment media to identify, nurture, and produce dynamic stories which challenge audiences to question the status quo. Recent Broadway: *Here Lies Love*, *Sweeney Todd* (Tony nomination), *What the Constitution Means to Me* (Tony nomination, Pulitzer Prize finalist), *Thoughts of a Colored Man*, *Great Comet*. Off-Broadway/Regional: *A Good Day to Me Not to You*, *Octet*. Film: *Restless Creature*, *Wendy Whelan* (Inaugural Chita Rivera Award), *The Science of a Slam Dunk*, *We Were Meant To*. www.platespinnerproductions.com

AARON GLICK (Producer)

is a Tony and Olivier Award-winning producer. Broadway, Touring, and West End credits include *Purpose*, *Hello, Dolly!* (West End), *Next to Normal* (West End), *Sweeney Todd* (Tony nomination), *Kimberly Akimbo* (Tony Award), *What the Constitution Means to Me* (Tony nomination), & *Juliet* (West End only), *The Boys in the Band* (Tony Award), *Fully Committed*, *Gypsy* (Olivier Award), and *The Old Man and the Old Moon*. Aaron is also a producer with David Stone and has worked on such shows as *Three Days of Rain*, *The 25th Annual Putnam County Spelling Bee*, *Next to Normal*, *If/Then*, *War Paint*, the Tony-winning *Topdog/Underdog*, and all productions of *Wicked*. Aaron is a Full Member of the Broadway League, a graduate of Marymount Manhattan College, and the recipient of Hal Prince's T Fellowship.

CHARLOTTE JONES VOIKLIS (Producer)

is a writer, consultant, producer, and the literary executor of her grandmother, Madeleine L'Engle. She co-authored the biographies *Becoming Madeleine* and *A Book, Too, Can Be a Star*. Through Tesser Well Productions, she develops theatrical and narrative projects with her associate Ari Conte. Through Tesser Well Consulting, she works with artists, families, and creative allies to support estate planning and rights management rooted in strategic clarity and artistic values. www.tesserwell.com



Amplifying artists of every age.

AARP celebrates artists over 50 of every form. Through our Brain Health work, we know that art keeps us mentally sharp, as it connects us and preserves our collective story. We're uplifting these dynamic artists who have mastered their craft in the areas of costume design, dance and hip-hop music.

Nasha Thomas

National Director,
AileyCamp Master Teacher

Ruth E. Carter

Award-Winning
Costume Designer

Doug E. Fresh

Hip-Hop Legend



Discover more today at
AARP.org/BlackCommunity

ARENA LEADERSHIP

HANA S. SHARIF (*Artistic Director*) has enjoyed a multi-faceted theater career, including roles as an artistic leader, director, playwright, and producer with a specialty in strategic and cross-functional leadership. Hana began her professional career as an undergraduate student at Spelman College. From 1997 to 2003, Hana served as the co-founder and Artistic Director of Nasir Productions, a theater dedicated to underrepresented voices challenging traditional structure. Hana joined the Tony® Award-winning regional theater, Hartford Stage, in 2003. During her decade-long tenure at Hartford Stage, Hana served as the Associate Artistic Director, Director of New Play Development, and Artistic Producer. Hana launched the new play development program, expanded the community engagement and civic discourse initiatives, and developed and produced Tony®, Grammy, Pulitzer, and Obie Award-winning shows. Starting in 2012, she served as Program Manager at ArtsEmerson, a leading world theater company based at Boston's Emerson College. During her tenure at ArtsEmerson, Hana launched an Artists in Residency program, led a research program assessing barriers to inclusion across the region, and leveraged her regional theater experience to freelance produce for smaller theater companies looking to expand and restructure their administrative teams. Hana was Baltimore Center Stage's Associate Artistic Director from 2014 to 2019 and was the architect of the innovative CS Digital program: a platform that pushes the boundaries of traditional theater and looks at the nexus point between art and technology. Her other achievements at Baltimore Center Stage included prototyping the Mobile Unit focused on historically underserved audiences, strengthening community engagement, producing multiple world and regional premieres, and helping to guide the theater through a multi-million dollar building renovation and rebranding effort. Hana became the first Black woman to lead a major regional theater in 2018 when she was named the Augustin Family Artistic Director of The Repertory Theatre of St. Louis. During her tenure at The Rep, Hana guided the organization through a strategic alignment, revolutionized the New Works program, expanding access to underserved communities, and centering equity and anti-racism as the organization's foundational values. Hana holds a BA from Spelman College and an MFA from the University of Houston. Hana is the recipient of USITT's 2023 Distinguished Achievement Award, Spelman's 2022 National Community Service Award, the 2009-10 Aetna New Voices Fellowship, EMC Arts Working Open Fellowship, and Theatre Communications Group (TCG) New Generations Fellowship. Hana is a founding member of The Black Theatre Commons (BTC). She serves on the board of directors for the TCG, BTC, and the Sprott Family Foundation.

EDGAR DOBIE (*Executive Producer*) Born in Vernon, British Columbia, a village next to the Rocky Mountains (three years after Arena had its first performance in 1950), I am one of five brothers raised by my Dad Edgar, a mechanic and small businessman, and Mom Connie, a telephone operator and union organizer. I am the only Dobie to make a career in theater. Luckily for me, drama was an arts elective I was offered at the tender age of 12 so I hung up my hockey skates and joined the drama class, led by teacher Paddy Malcolm and her fledgling Powerhouse Community Theater after school. By the time I graduated from high school, we volunteers had built ourselves a 200-seat, fully equipped theater on its own piece of land in the center of town and found a sold-out audience for the full season of plays we had on offer. That experience taught me so many lessons about the power of theater to foster collaboration and share meaningful stories, as well as the public values that attach themselves to building a safe place where everyone is welcome. All those lessons served me well as a managing leader and producer both sides of the border and both sides of the commercial and non-profit theater divide. Arriving here in Southwest with my good wife Tracy and our daughter Greta Lee in 2009 makes me feel like I am well-equipped to do a good job for you all. I am honored to have been recognized for my service to, and leadership of, the Washington, D.C.-area theater community as a recipient of Theatre Washington's inaugural Victor Shargai Leadership Award in 2022.

This theater operates under an agreement between the League of Resident Theatres and Actors' Equity Association.



The actors and stage managers are members of Actors' Equity Association, the Union of Professional Actors and Stage Managers in the United States.



The scenic, costume, lighting and sound designers in LORT theaters are represented by United Scenic Artists, Local USA-829 of the IATSE.



The Director and Choreographer are members of the **STAGE DIRECTORS AND CHOREOGRAPHERS SOCIETY**, a national theatrical labor union.



The musicians in this production are represented by the Metropolitan Washington D.C. Federation of Musicians, AFM Local 161-710.

Arena Stage is a constituent of the Theatre Communications Group (TCG), the national organization for the American theater.



The
Kennedy
Center

RODGERS & HAMMERSTEIN'S

The
SOUND
of
MUSIC

BOOK BY
LINDSAY & CROUSE

DIRECTED BY JACK O'BRIEN

SEP. 9–OCT. 5, 2025
OPERA HOUSE



Kennedy-Center.org

The ONLY OFFICIAL WEBSITE of the Kennedy Center
(202) 467-4600

Groups 20+ (15 for *Shear Madness*
and 10 for Washington National Opera)
call (202) 416-8400

For all other ticket-related customer
service inquiries, call the Advance Sales
Box Office at (202) 416-8540.

THANKS TO OUR SPONSORS

The DRUTZ FAMILY
Fund for Musical Theater

The Blanche and Irving Laurie Foundation

ARENA STAGE PRESENTS

DISCOVERY LOUNGE

Starting June 28, our Bank of America Lower Lobby will be reimagined as a journey through time and space, inviting visitors to interact with moments, themes, and symbols from *A Wrinkle in Time*. Through the creations of local artists, this immersive experience is both an homage to the book and a sensory teaser for the musical.

CURATORS

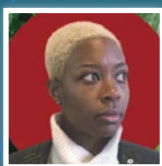

ASHLEIGH COREN

(she/her)
IG: @adcoran

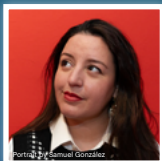

FABIOLA R. DELGADO

(she/her)
fabiolardelgado.com
IG: @fabiola.rdelgado



MOLLY RUFUS

(she/her)
IG: @mhcrufus
LinkedIn: Molly Rufus



ARMANDO LÓPEZ BIRCANN AKA Arma Dura

(he/she/they)
shoparmadura.com
IG: @arma.dura

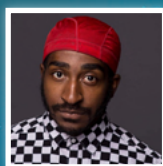

MAPS GLOVER

(he/him)
joshuamapsglover.myportfolio.com
IG: @mapsglover



KATIE MACYSHYN

(they/she)
katiemacyshyn.com
IG: @katiemagician

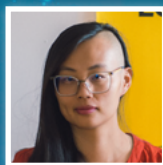

XENA NI

(she/her)
madebyxena.com
IG: @msknee



In service of those who serve

Boeing is grateful to service members and their families for their dedication and we are proud to support the Voices of Now Military Ensemble at Arena Stage and their efforts to tell more military-connected stories.

Learn more at boeing.com/community

BOARD OF TRUSTEES

CHAIR

Catherine
Guttman-McCabe

IMMEDIATE PAST CHAIR

Decker Anstrom

VICE CHAIRS

Michele G. Berman
Deborah E. Bowles
Jeffrey M. Busch
Susan Carter
Celandra Deane-Bess
Edgar Dobie
Kristen Donoghue
David Fisher
Stephenie Foster
Rick Froehlich
Nicholas Goad
Sue Henry
Vicki J. Hicks
Alethia Jackson
David B.H. Martin
Richard A. Newman
Tiffany Sanchez
Hana S. Sharif
Mignon Smith

HONORARY TRUSTEES

Jim Abdo
Ashok Bajaj
Joanne Barker
Judith N. Batty
Sander Bieber
Steven R. Bralove
Susan Haas Bralove
Eric Braverman
Joseph P. DiGangi
John Edelman
Elliot Feldman
Nancy M. Folger
Natwar Gandhi
Patti Herman
Judy Lansing Kovler
Mark Levine
Ronald A. Paul M.D.
Terry R. Peel
Beverly Perry
Lucia Riddle
Ilene Rosenthal
Raymond Sczudlo
David Bruce Smith
Richard W. Snowdon
Sheila Stampfli
Margaret Tomlinson
Michele P. Toth
Shawna Watley

TRUSTEES

Jan Adams
Andrew R. Ammerman
Linda A. Baumann
Anthony Coley
Jeri Epstein
Richard Feinstein
Raymond Janvier
Dr. Donald Wallace Jones
Ricki Kanter
Danny Korengold
Daphne Kwok
Elissa Leonard
John Lynham
B. Thomas Mansbach
Jill McGovern
David E. Shiffrin
Michael S. Steele
Karen Zacarias

LIFE TRUSTEES

Lee G. Rubenstein
Beth Newburger Schwartz

YOUNG PATRONS BOARD TRUSTEE

Victoria Clark Hunter

EMERITUS TRUSTEES

John M. Derrick
Arlene and Robert Kogod
David O. Maxwell
Joan P. Maxwell

CORPORATE OFFICERS

PRESIDENT/EXECUTIVE PRODUCER
Edgar Dobie

ARTISTIC DIRECTOR
Hana S. Sharif

TREASURER
Judy Leventhal

SECRETARY
Alison Irvin

YOUNG PATRONS BOARD

The Arena Stage Young Patrons Board seeks to strengthen and support the future of American theater at Arena Stage. The Young Patrons Board supports the artistic mission of Arena Stage by being active ambassadors to the community and arranging opportunities for people under 40 years old to engage with the theater.

MEMBERS

Michael F. Baylis II
Julie Alderman Boudreau
Dr. Adrienne Brown
Michelle Brown
Justine Casselle
Dr. Alexandria Edwards
Shoshana Golden
Whitney Hubbard
Linda Irizarry
Lucrecia Johnson

Benjamin Lang
Ashley Lawrence
Lauren Pate
Sasha Pierre-Louis
Emily Rouse
Hillary Stemple
Michael Walker

CHAIR

Victoria Clark Hunter

ARENA STAGE LEGACY GIVING ADVISORY COUNCIL

The Arena Stage Legacy Giving Advisory Council includes current and former trust and estate attorneys, financial advisors, and wealth managers. The Council serves as a resource, sounding board, and consultative body that enhances the professional development expertise of Arena Stage and helps build enthusiasm for legacy gifts for the theater. We are so grateful to the Council members for their service:

Edward Jay Beckwith,
private wealth attorney,
Partner, BakerHostetler

Debbie Bowles*, CFP®,
retired wealth manager,
Wells Fargo Advisors

Mara Bralove, CFP®, family
wealth advisor, The Bralove
Group at Morgan Stanley

Celandra Deane-Bess*, CFP®, Senior Vice
President, Private Client
Advisor, Bank of America
Private Bank

John Lynham, Jr.*, estate
planning attorney,
Principal, Offit Kurman

Aimee Griffin, Esq., LL.M.,
estate planning attorney,
President of the Association
of Black Estate Planning
Professionals and Principal,
Life & Legacy Counselors

Anna Katherine "A.K." Moody, J.D., LL.M., private wealth
strategist, BNY Wealth

Lisa McCurdy, estate
planning attorney, Managing
Partner, The Wealth
Counselor, LLC, and CEO,
Defining Legacy Group, LLC

Richard "Dick" W. Snowdon*,
retired estate planning
attorney

**Arena Stage Trustee or
Honorary Trustee*

ARENA STAGE'S PLANNED GIVING PROGRAM



Arena Stage is deeply grateful to those individuals who secure the future of our theater through gifts made in their wills, trusts, or by beneficiary designation. Your generosity ensures we can continue to challenge, educate, and entertain audiences, preserving our commitment to excellence in theater nationally and internationally for generations to come.

We are especially grateful for those who have participated in our Legacy Match, where current donors match your new or increased legacy commitment, costing you nothing now to provide both current and future support.

If you are interested in learning more about the Legacy Match and joining the Full Circle Society, please get in touch with Maya Weil, CAP®, at (202) 600-4158 or mweil@arenastage.org.

The following are members as of May 28, 2025

MEMBERS

Anonymous (11)
Esthy* and Jim Adler
Dr. Bill Santford Ashley
Elinor R. Bacon
Linda A. Baumann
Nan Beckley
Mary Bender
Sue Benson
Diane Boehr
Deborah E. Bowles
Susan and Steven Bralove
Dr. Robert and Mary Jo Brenner
Bonnie* and Jere Broh-Kahn
Louise Budelis
Donald Burch, III
James C. Burks and Dr. Bette Jane Pappas
Anne L. Buzalski
John P. Cahill
Susan E. Carter and Ricardo Contreras
Ellen MacNeille Charles
Donald J. and Anita P. Cowan
Captain Joan Darrah and Ms. Lynne Kennedy
Martin Alan "Marty"* and Belle Negrin Davis
Joseph P. DiGangi
John Edelmänn and Jeffrey Love
Vivian B.* and Lisa D. Eggers
Barbara B. Ehrlich
Jeri and Gary Epstein
Isaac Evans
Skip and Laurette Farmer
Nancy M. Folger
Gary P. Fontaine
Catherine F. and James F.* Fort, Sr.
Dr. Ellen Fox
Larry Franks and Ellen Berelson
Becky Fredriksson
Dr. Helene C. Freeman
Arlene Friedlander
Rick and Carol Froehlich
Steven Garron
Suzan and Gary Gladstone
Jon K. Gossett and Alex Urdaneta
Bob Gronenberg
Catherine and Christopher Guttman-McCabe
Rita and Wilbur Hadden
Chris Harris
Betty Hawthorne
Dr. JC Hayward

Vicki J. Hicks
Richard and Pamela Hinds
Sallie L. Holder
Lauren* and Glen Howard
Ann Ingram
David Insinga and Robert McDonald
Thomas Jesulaitis and Barrie M. Seidman
James Johnson and Matthew Shepard
Dr. Seth A. Koch and Barbara Bellman Koch
Patricia and John Koskinen
Justin Latus
Thelma K. Leenhouts
Herb and Dianne Lerner
Carol Ann and Kenneth Linder
John and Patricia Long
John and Lenora Lynham
Sandra L. Mabry
Alison Masters MacTavish
Wells R. McCurdy
Alfred Munzer and Joel Wind
LaVerne G. Naughton
Paul and Nancy Newman
Marina and David Ottaway
Laura Peebles
Amy Phillips
Robert Pincus
Michael and Penelope Pollard
Mr. and Mrs. Thomas J. Reckford
Paul Rose
Richard Schwartz* and Beth Newburger Schwartz*
Larry Shaw and Richard Freitag
David E. Shiffrin
Mark and Merrill Shugoll
Mike and Patti Sipple
Leonard Sirota, Eileen Ivey and Rachel Sirota
Molly Smith and Suzanne Blue Star Boy
Dick and Katie Snowdon
Sheila A. Stampfli
Aileen and Jack Sullivan
Terri L. Tedford
Helene Toiv
Margaret L. Tomlinson
Maya Weil
Val and John Wheeler
Alexander and Michelle Zajac
Pamela Zitron and Jacob Gallun

BEQUESTS AND GIFTS IN REMEMBRANCE

Anonymous (2)
Estate of Dr. and Mrs. Clement C. Alpert
Estate of J. Alton and Cynthia Boyer
Estate of H. Max and Josephine F. Ammerman
Estate of Jan Ellen Balkin
Estate of Audrey J. Barnett
Estate of Harry J. Boissevain
Estate of Henrietta T. Braunstein
Estate of Dorothy A. Bunevich
Estate of Mary Lou Calene
Estate of Patricia Carroll
Estate of Albert Chaiken
Estate of Judith Claire
Estate of Helen G. Coddling
Estate of Marcus Cohn
Estate of Israel and Augusta Convisser
Estate of Camille Cook
Estate of Robert D. Davis Jr. and Henry J. Schalizki
Estate of Mr. William E. Faragher
Estate of Zelda Fichandler
Estate of Donald H. Flanders
In Memory of Helen W. and Felix E. Geiger
Estate of Ann Gibbons
Estate of Ezra Glaser
Estate of George Grizzard
Estate of Margaret M. Hansen
Estate of Giselle Hill
Estate of Joan E. Kain
Estate of Margot Kelly
In Memory of Jean Russ Kern and Jeannette K. Kern
Estate of Gladys Kessler
Estate of Herbert A. Lindow
Estate of LaRue R. Lutkins
Estate of Jeannette Murphy
Estate of Marianne R. Phelps
Estate of Suzy Platt
Estate of Judy Lynn Prince
Estate of Ms. Jane Rissler
Estate of Toni A. Ritzenberg
Estate of Gruine Robinson
Estate of Hank Schlosberg
Estate of Eugene Schreiber
Estate of Helga Tarver
Barbara R. Walton Endowment Fund for New Playwrights
Estate of Eric Weinmann
Estate of Frankie and Jerry Williamson

THANK YOU FOR LEAVING YOUR LEGACY AT ARENA STAGE

INDIVIDUAL DONORS

Arena Stage gratefully acknowledges the many individuals and families who support the theater's work by contributing to the Annual Fund. These gifts make it possible for the theater to continue presenting high-quality productions and innovative education programs that strengthen the community in which we live.

For more information on the benefits of becoming an Annual Fund contributor, please call the Development Department at 202-600-4177.

The following are members as of May 28, 2025.

OVATION CIRCLE

Anonymous (1)
Decker Anstrom and Sherry Hiemstra
Margot Kelly*
Arlene and Robert Kogod
Judy Lynn Prince*
The Toni Ritzenberg Fund for Educational and Community Outreach Programs at Arena Stage
Tiffany Sanchez and Reg Brown

FOUNDER'S CIRCLE

Andrew R. Ammerman
Susan and Steven Bralove
Rick and Carol Froehlich
B. Thomas Mansbach
Reinsch Pierce Family Foundation by Lola C. Reinsch
Beth Newburger Schwartz* and Richard Schwartz*

BENEFACTOR'S CIRCLE

Anonymous (1)
Linda A. Baumann
Michele and Allan Berman
Deborah Bowles
Anthony Coley
Kristen Donoghue and Jon Hacker
Pam and Richard Feinstein
Bonnie Feld
Drs. Elliot J. Feldman and Lily Gardner Feldman
Mr. and Mrs. David Fisher Henock Gebreamlak and Nicholas Goad
Chris and Catherine Guttman-McCabe
Daniel W. Hamilton
Sue Henry and Carter Phillips
Daniel Korengold and Martha Dippell
Herb and Dianne Lerner
The Revada Foundation of the Logan Family
David and Martha Martin

Ilene and Steven Rosenthal
Peggy and David Shiffrin
Mr. and Mrs. Richard W. Snowdon
Sheila Stampfli

LEADERSHIP CIRCLE

Anonymous (1)
Janice Adams
Judy and Peter Blum Kovler Foundation
Jeff Busch
Susan E. Carter
Celandra Deane-Bess
Edgar and Tracy Dobie
Jeri and Gary Epstein
Stephenie Foster
Larry Franks and Ellen Berelson
Virginia McGehee Friend
Vicki J. Hicks
Alethia Jackson
Raymond Janvier
Ricki and Joel Kanter
Daphne Kwok
John and Lenora Lynham
Dr. Jill E. McGovern
Richard and Janice Newman
Melanie and Larry* Nussdorf
Craig Pascal and Victor Shargai*
Mr. and Mrs. Robert P. Pincus
Margaret Ann Ross
Thalia Sinnamon in memory of Lyn Sinnamon

PRESIDENT'S CIRCLE

Erin and Derek Arrison
Eric Braverman and Neil Brown
Ellen MacNeille Charles
Vivian B.* and Lisa D. Eggers
Evan Henschel
Patti and Mitchell Herman
Thomas Jesulaitis and Barrie Seidman
Sheldon Katz
Mark T. Lewellyn

Nancy and Dan Longo
The Robert and Natalie Mandel Family Foundation
William and Linda Rule
Leonard Sirota and Eileen Ivey
Peggy and Alec* Tomlinson
Joseph and Linda Young

PRODUCER'S CIRCLE

Anonymous (1)
Keith and Celia Arnaud
Tom and Loretta Beaumont
Nan Beckley
Sharon Bennett MD
Bonnie C. Carroll and Roy Cooper
Richard H. Cleva
John and Linda Derrick
Kathy and Jody Dreyfuss
John Edelmann and Jeff Love
Meg and John Hauge
Donald E. Hesse and Jerrilyn Andrews
Judy Honig and Stephen Robb
David Insinga and Robert McDonald
Dr. Donald Wallace Jones, Dr. Betty Jean Tolbert
Jones and Tracey Tolbert Jones
Dr. James and Deborah Karesh
Caroline S. Klemp
Jean and John Lange
Ryan E. Merkel
Ray Olson
Janis Reed and Jack Requa
Aileen and Jack Sullivan
Suzanne Thouvenelle and Dennis Deloria
Virginia D. Weber

DIRECTOR'S CIRCLE

Anonymous (3)
Jim and Mai Abdo
Friend of Arena
Dr. and Mrs. C. Wrandle Barth
Judith N. Batty

Sander M. Bieber and Linda E. Rosenzweig
Lucille A. Bland
Richard and Eleanor Bochner
Constance Bohon MD
David and Judy Bonior
Joe and Sue Bredekamp
Jere Broh-Kahn
Blain and Peg Butner
William Caldwell and Michele Toth
Gail Chambers and Scott Baker
John Chester
Debbie and Adam Cohen
Beth Cunningham and David Wolfe
James and Dorothy Dake
Belle N. Davis in memory of Martin "Marty" Davis
Joseph P. DiGangi
Trudy Fleisher
Bill and Linda Garvelink
Woolf Gross
Carol and Bill Gross
Susan B. Haight
Laura Hart
Holly Hassett
Paul R. Henderson
Richard and Pamela Hinds
Theo W. Hodge Jr., MD and Frederick Eugene Taylor, Jr., AIA
John and Anne Holman
Lauren* and Glen Howard
Whitney Hubbard
Cal and Barbara* Klausner
Drs. Susan and Perry Klein
Barry Kropf
Thelma K. Leenhouts
Mark Levine and Sara Imershein
Caroline Lewis
Sam and Ellen
John and Trish Long
Abby Mandel
Vicky Marchand
Steve Mayer and Vera Oye*
Yaa-Anna
Richard and Erin Mills
David Montgomery
Marina and David Ottaway
James T. Parson, Jr.

CONTINUE SUPPORTING THE ARTS LEAVE A LEGACY HERE AT ARENA STAGE

Everyone needs an estate plan to ensure their assets benefit the people and causes they value the most. Please consider leaving a gift in your will or designating Arena as a beneficiary of your retirement plan or Donor Advised Fund to help future generations enjoy theater. If you have already included Arena, let us know so we can include you in the Full Circle Society.

For more information, contact **Maya Weil, CAP®**, Arena's Gift Planning Specialist at 202-600-4158 or mweil@arenastage.org





Perfect Pre-Show Dinner!

DELICIOUS AND GREAT VALUE LOCATED JUST STEPS AWAY FROM ARENA STAGE

DINNER & SHOW

\$39 THREE-COURSE DINNER

Start your evening with a delicious three-course prix fixe menu, then walk over to see the show.

Save 50% on Bottles of House Wine to pair with your dinner!

- Show your Arena Stage ticket and enjoy 10% off our a la carte menu if you don't opt for the 3-course dinner.

- Offer not valid with Prix Fixe Menu, Wine Special, or any other offers or promotions.



Dinner Coupon

\$39 THREE-COURSE DINNER

Reserve Your Table Now!

1101 4th St, SW Washinton, DC 20024

Phone: (202) 488-0987 | www.station4dc.com

Coupon is redeemable for one guest per table and can only be used once. Valid for Arena Stage ticket holders only.
Not valid for add-on or any other promotions or discounts. Offer expires 06/30/2025.

Cut Here ✂

INDIVIDUAL DONORS

Toni and Ronald Paul
Laura Peebles and Ellen
Fingerman
Ann and Terry R. Peel
Mazel Pernell
Paula and William Phillips
Mr. Michael Pollard and
Mrs. Penelope Pollard
Franklin D. Raines and
Denise Grant
Mary Ann Re
Nancy Regan
R. Lucia Riddle
Jill and Rick Robinson
Trina and Lee Rubenstein
Blair and Sally Ruble
Jo Ella Samp
Jeff and Ellen Sandel
Jean Schiro-Zavala and
Zavene Zavala
Raymond and Deborah
Sams Sczudlo
McAdo Shuler, Jr.
Dr. and Mrs. Gene Simaitis
Hon. Michael Steele
Robert J. Surovell
Dr. and Mrs. Harvey
Sweetbaum
Keith and Jeanette
Thackrey
Barbara Toohill
Mary Vavrina
Shawna Watley
Glenn Westley and Jeanne
Holzgrefe
Jaen Whitehead
Bill and Terry Witowsky
Richard and Leslie
Wojciechowicz
Deborah and David Yaffe
Jane Yanulis
Judy and Leo Zickler

PLAYWRIGHT'S CIRCLE

Anonymous (5)
General Clara Adams-Ender
Julie Alderman Boudreau
Garland Allen
The Estate of Dr. and Mrs.
Clement C. Alpert
Dean Amel and Terry
Savala
Robert C. and Elissa B.
Bernius
Peter and Ellen Berty
Michelle Brown
Candice C. Bryant
Susan and Dixon Butler
William and Kathleen Carey
Dr. Myla Carpenter
Justine Casselle
Lisa I. Chomondeley
Lynne H. Church
Victoria Clark Hunter
Jeremy and Stefanie Cohn
Karen and Joseph Coleman
Wilson Compton
Valerie and John Cuddy
Nancy Dawson
Cynthia J. Decker
The Charles Delmar
Foundation
Dr. Alexandria Edwards
Dr. Gloria J. Edwards
Dr. James Elzy and Mr.
Francis O'Malley
The Farmer Family
Geraldine Feaster and
Calvin Bethea
Lorraine Fleming and Harry
Parish
Mr. Gary Fontaine
Ellen Fox MD
Mr. and Mrs. Davis R.
Gamble Jr.

Lenue and Barbara
Gilchrist
Eileen M. Gleimer
Amnon and Sue Golan
Gregg H. S. Golden
Sally W. Gresham
Chris Harris
Patricia Harvey
Doris Hauser
Ms. Margaret Hennessey
Martin and Nene Hill
Arthur Hyland and Suzanne
Jenkins
Linda Izirarry
John Iwaniec and Tracy
Gray
Lucrecia P. Johnson, Esq.
John Keator and Virginia
Sullivan
Kyle Kerr and Stephen
Bique
Tuke and Pierce Klemmt
Lauren S. Kogod
Leslie S. Kogod
Benjamin Lang
Carrie and Howard
Langsam
Ashley J. Lawrence
Stuart and Brock Lending
Jim and Sharon Lowe
Lorraine and Craig Martin
Mark and Marsha Mazz
Susan Hall McCannell
Steve and Sylvia Moore
Martha Newman
Sheila and Ford Newman
Frank and Linda Nutter
R. Frances O'Brien and
Stephen Flott
Kay A. Oliver, Ph.D.
Joe Oppenheimer and
Edith Fraser
Anne Paine and Fowler
West
Lauren Pate
Howard and Dorothy
Pedolsky
Judy Perry, Col (USAF
Retired)
Randy and Kathy Pherson
Sasha Pierre-Louis
Dr. and Mrs. Nathaniel Pitts
Margaret Pollack and Paula
Reed Lynch
Marjorie Lynne Powell
Ane Powers
Lutz Prager and Pat Lark*
Vincent and Nancy Radosta
Mr. and Mrs. Thomas J.
Reckford
Elise and Dennis Reeder
Christopher Robinson
Gareth Rosenau
Bruce and Lori Laitman
Rosenblum
Emily B. Rouse
Cathy Rutherford and Lisa
Levine
Carol Schwartz
Linda and Arthur Schwartz
Richard and Jacqueline
Sellers
Erin P. Shannon
Lisa and Jim Shannon
Hana Sharif
Bobbi and Larry Shulman
Eugene and Kelly Soh
Ken Simonson and Jan
Solomon
Mike and Patti Sipple
Annelise and Robert H.
Smith
Carl Wayne Smith and
Michael Burke
Lawrence and Arlene
Spinelli
Cecile Srodes

Bill Swedish and Linda
Griggs
Eileen and Michael Tanner
Linda and Steuart Thomsen
Laura L. Tosi
John and Val Wheeler
George and Patti White
Jack and Sue Whitelaw
Ken and Dorothy Woodcock
Robert and Anne Yerman
Jon and Sandra Willen
Jeffrey and Johanna Zinn

LEAD

Anonymous (10)
Dr. and Mrs. Nelson
Adamson
Jenna and Bill Allen
Hon. Frank and Mrs.
Antoinette Almaguer
Tonia and Scott Anderson
Virginia Anthony
Kathy and Lawrence
Ausubel
Dr. John Bailey and Mrs.
Juanita O. Coye Bailey
Ronald Bailey and Pamela
Friedman
Michael Baker
Ann and Mal Barasch
Janet and David Batlan
Anna K. Behrensmeier
Karen Beiley and Eric
Fingerhut
Elizabeth L. Blakeslee
Vincent and Veronica Boles
Dr. and Mrs. Gerald Borsuk
Anne Boyden
Rita Braver Barnett
Dr. Adrienne Brown
Harold R. Bucholtz
Yvette Benton Bullock
S. M. Bumbrey
Donna Butts and William
Libro
Ms. Patricia Carter
Nancy Chesser and J.M.
Rowe
Jo Ann and Wesley Chin
Rese Cloyd
Francis and Terry Coates
The Manny and Ruthy
Cohen Foundation
Johanna S. Cummings in
memory of Ian Cummings
Mr. and Mrs. Philip Currie
Richard Dagen
Julie Davis and Clyde
Relick
Pat Davis and Wes
Callender
Deanna K. Dawson
Lorraine Day
Angela Dickey and Patricia
Norland
Althea Dixon
Kimberly Dixon
Edward Donahue, III
Don Douglas and Carolyne
Weil*
Cheryl Drago
John Driscoll
Sue Duncan and Leo Fisher
Mrs. Elizabeth Edgeworth
Rick and Renee Edson
Mr. and Mrs. Michael Flyer
Allan D. Friedman
JoEllen and Martin Frost
Richard Gervase and Stuart
Delery
Amy C. Gilbert
Mark* and Sara Goldberg
Paula S. Goldman
John M. Goodman
Andrew and Sharon Goods
Janet Hall Graff

The Greene-Milstein Family
Foundation
Bob Gronenberg
Gail Gulliksen
Jack E. Hairston Jr.
The Honorable Robert and
Susan Hale
Robert and Carol Hall
Mr. Lars Hanson and Ms.
Rosanne LeVitre
Mr. and Mrs. Peter D. Hart
Elizabeth C. Hawthorne
Shawn C. Helm and J.
Thomas Marchitto
Liz Hilder and Randy Smith
Jill Hill and Julie Hill
Lucia and Fred Hill
Jessica Hirschorn and
Henry Howard, Jr.
Clarence G. Hoop
John and Debra Howard
The Katherine Lindsay
Howell Fund
Drew Huffman
Ms. Lyn Ingersoll
Patricia Jackman and
Stephen L. John
Dr. and Mrs. William B.
Jackson II
Jason Johnston
Wayne and Susan Jonas
Thelma D. Jones
Robin Jenkins
Martha L. Kahn in memory
of Simeon M. Kriesberg
Patricia and John Koskinen
Ms. Jane Mary Kwass
John and Jane Lewis
Carol Ann and Kenneth
Linder
Mrs. E. Kathleen Linville
David Lloyd, Realtor
Shirley Loo
Kenneth C. and Elizabeth
M. Lundeen
Ms. Linda Marks and Mr.
Rafael V. Lopez
Joanne S. Martin
Lou Mayo
Marlene Mayo
Lou Mazeway
Patricia McMahon
Dr. Florence K. Millar
David Mitchell
Alfred Munzer and Joel
Wind
Donald and Lynne Myers
Meenakshi and Arvind
Nandedkar
Jeffrey Neal and Kevin
Loeffler
Nick Newlin
Doris Parker and Michael
Spatz
Dave Pawlik and Susan
Albertine
Stan Peabody
Anne E. Peret
Daniel Pink
Carroll Quinn
June A. Rogul
Helen Ross
Dr. Bernard and Louise
Rostker
Fern Flanagan Saddler
Kenneth and Chris Sale
Alan and Florence Salisbury
Jean Sammon
Evelyn Sandground and
Bill Perkins, in memory of
Frank and Marta Jager
Molly Smith and Suzanne
Blue Star Boy
Sharon Steele
Dr. Sheila Taube
Elizabeth and Jerome Teles

Today is the day to
inspire, delight
and amaze.



We're proud to support Arena Stage and the joy you bring to our community every day.

pnc.com



©2022 The PNC Financial Services Group, Inc. All rights reserved. PNC Bank, National Association. **Member FDIC**
CON PDF 0618-0106

INDIVIDUAL DONORS

Ryan Neels Terry and Louis
Loh
Elizabeth Thornhill
Judge and Mrs. James T.
Turner
Roger and Diane Warin
Cameron and Susan
Weffenbach
Walter Wentz
Helen White and Andy
Leighton
Debbie and Daniel Williams
Robert and Gwendolyn
Williams
J. David Willson
Robert Wilson

SUPPORTING ROLE

Anonymous (11)
Susan Absher
Ms. Carol J. Anderson
Victoria Arana
Kevin Baker
Mary Baldini
Marion S. Ballard
James Barnes
Mary Barton and Beth
Biegelsen
Edward and Iris Beckwith
Sue Benson
Tom Blackburn
Ann Blackman and Michael
Putzel
Edward Blanton and Rusty
Lynn
Tanya Bodzin
Nettie Bouchie
Cynthia Boyer*
Steven Brady
Valerie Briggs and Peter
Kelley
Ms. Carolyn Broussard*
Diane Brown
Kathy Brown in memory of
Ted Bean
Richard Allen Brown
Terrence J. Brown and
Linda D. Whitlock-Brown
Karen Bruton
Susan and Mike Burk
Avery Burns
Rev. Dr. and Mrs. Cameron
Byrd
Sandra and Paul Byrne
Marri Byrum and Martha
McQuade
John P. Cahill
Maria Carmona
Carla Cartwright
Cecilia M. Chandler
Allayne and Brian
Chappelle
Beth and Ron Cogswell
Pamela Colbert
Ann Collins
Brian Collins
John and Sheila Compton
James and Ann Connell
Ray and Mary Converse
Randi and Joseph
Barbara and Paul Couture
Susan M. Crawford
Timothy Harr and Winfield
Crigler
Laurie Davis and Joe
Sellers
Christian Daubert and
Melvin Murphy
Stephen A. Dean and
Pamela S. Hinds
Lisa and Tony Delity
Mr. Stephen Dennett
Clark and Emilie Downs
David Dunn
Ann Elliott
Ms. Helen Epps

Evelyn and Barry Epstein
Peter and Ginger Sunday
Evans
Ralph and Gwendolyn
Everett
Catherine Fadel
Gary Felser
Jill A. Fields
Bonnie and Larry Fields
Cathy and Donald Fogel
Heather Foley
Mr. Russell Fox
Catherine Gahres and
James Woolford
Paul Gamble
Natwar Gandhi and Panna
Naik
Susan B. Garland
Rachel Gartner
Dr. Kirk Geter
Wayne and Laura Gifford
Martha Goldstone
Donna M. Gollnick
Alvin and Maxine Golub
Joyce and Richard Gordon
Gerry and Alan Graham
Palmer and Barry Graham
Madi Green, in memory of
Duff Green III
Karen T. Grisez
Sue Guenther
Wilbur Hadden
Daniel and Therisia Hall
Jim and Ardith Harle
Brenda Hawkins
Rachel Hecht
Bert Helfinstein and
Margaret Rodenberg
Connie Heller
Paul Herman and Karen
Goldman
Jill Herscot
Mr. Jonathan A. Herz
Dorothea Hiltenbrand
Karen Hirakawa
Toby Horn
Roger and Neesa Hoskin
Jerry Hungerman
Heather Huyck
Geraldine Inge
Ann Ingram
Lorie D. Jackson
Smyrna N. Jackson
Paul and Pam Jaikaran
Norm and Anita Johnson
Diane Johnson-Quinn and
Vincent Quinn
Kenneth and Therese
Johnston
Kimberly and Tad Johnston
Joyce E. Jordan
Robert Kain
Dr. and Mrs. Ron Karpick
Robbie Katson
Gale Kaufmann
Michael Kielbiewicz and
Barbara Strong
Peter Kimmel and
Stephanie Jackson
Mrs. William Kingsbury
Kenneth and Carol Doran
Klein
Emily Irish Kohler
Mary Lou and Jack Kramer
Paul Kung
Mr. and Mrs. James
Landberg
Justin Latus
Allan and Sondra Laufer
Robin Lee
Philip and Lisa Leibow
Steve Leinwand and Ann
Lawrence
Paul Levine
Dave Levy
Michael and Paula Levy

Dr. and Mrs. Randall J.
Lewis
Jan and Elizabeth Lodal
Nga Lopez
Frank and Liz Lostumbo
Joan Lunney
Chris and Christine Magee
Olusola Malomo
Martin Malsch and Jane
Axelrad
Harry Manin
Hon. John E. Mansfield
Susan and Dan Marek
Elizabeth H. Margosches
Margaret Marin
Carol Marsh
Steve Marsh
Michelle Mason
Hans and Marianne Mayr
William McBride and Susan
Caporaso McBride
Elizabeth Ann McGrath
Margaret McKelvey and
William Harkins
Sarah McMeans
Cheryl McQueen
Terry and Tom Melo
Lenore Meyers
Alan Miller
Sandy Mitchell
Mary Beth Moore and
Douglas Ruby
Bob and Wendy Morris
Mr. Robert J. Morse
Stephen H. Morris and Jill
L. Clark
Robert and Mimi Morse
Helaïne G. Morss
Delphine Motley
Jack Moyer and Jane
Passman
Marilyn L. Muench
Hedy Nash and John
Wetterau
William and Louisa Newlin
Ms. Laurence Nolan
Wilson and Deborah Parran
Bill and Jenny Pate
Ms. Barbara Patocka
Scott Pearson
Jeanne and Burnie Peters
Margaret and Carl Pfeiffer
Sophia Phillips
Gavin Pinchback
Gail Povar and Larry
Bachorik
Wendell and Kathy Primus
Emily Johnson and Vijay
Ramachandran
Howard and Emily Reichel
Catherine Remijan
Maria Farese Rendine
Richard B. and Constance
Rhind Robey
Marietta S. Robinson
Dr. Tommie L. Robinson, Jr.
Denise A. Rollins
Steven M. Rosenberg and
Stewart C. Low III
Herbert and Nancy
Rosenthal
Sheryl Rosenthal and Marty
Bell
Mr. and Mrs. John Sacchetti
Carol Sadler and Steve
Geimann
Linda B. Schakel
Richard Schiller
Dr. Frederick* and Peri
Schuyler
Jennifer Segal
Sandra and David Sellers
Charlotte Selton
Skip and Dee Seward
Sally Simms
Mary and Charles Sjoquist
James A. Smailes

Donald M. Smith and Claire
L. Filemyr
Pamela Brown Smith
Dan Snyder and Rory Austin
Kate Snyder
Rochelle Steinberg (Shellie)
Ruth Tate
Rassoul Teimouri
Dennis and Rosalind
Thomas
Deborah Thompson
Mr. Al Thomson and Ms.
Carol Michaelsen
Juergen Tooren
Rita C. Toscano
Roger and Elizabeth
Trangsrud
Angela Tucciarone
Kathryn Turner
Dr. Carolyn Peoples Veiga
Steve Verna
Geoffrey and Susan Vincent
Ms. Maria Wagner
Kathy Waldman and Steve
Sabat
Michael Waldman and Linda
Coe
Howard Walgren and Lee
Allen
Richard and Joann Weiner
Greg and Mary Whiteman
Robert and Barbara
Whitten
Linda Jepson Willen
Bernetta and Kevin Williams
Jean and Sam Williams
Patricia Page Williams
Frank Winfield
Antoinette WinklerPrins
Beverly and Chris With
David Woodson
Beth and John Wright
Elaine Wunderlich
Edith Wyeth
Karen and Todd Yoder
David Young
Karen Zacarias and Rett
Snoherly
Victor Zitel

*Deceased

Legend:

Ovation Circle
\$100,000 and above
Founder's Circle
\$50,000-\$99,999
Benefactor's Circle
\$25,000-\$49,999
Leadership Circle
\$15,000-\$24,999
President's Circle
\$10,000-\$14,999
Producer's Circle
\$6,000-\$9,999
Director's Circle
\$3,000-\$5,999
Playwright's Circle
\$1,500-\$2,999
Lead
\$700-\$1,499
Supporting Role
\$350-\$699



exelonSM

We Share Your Dream for the Future

Powering our communities is just the beginning. At Exelon, we consider it our responsibility to improve the quality of life for people in the communities where we live, work and serve. Participation in good corporate citizenship is an integral part of our culture, and we inspire our employees to help everyone succeed.



INSTITUTIONAL DONORS

The vital support Arena Stage receives from many institutions makes our work possible. We thank those institutions who have generously donated \$1,500 or more to our Annual Fund campaign this year. This list represents supporters as of June 6, 2025.

OVATION CIRCLE

PAUL M. ANGELL
FAMILY FOUNDATION

DIANE & NORMAN
BERNSTEIN
FOUNDATION

Bloomberg
Philanthropies

DC COMMISSION ON ARTS & HUMANITIES

HEARST foundations

Mellon
Foundation



U.S. COMMISSION OF FINE ARTS
ESTABLISHED BY CONGRESS 17 MAY 1910

THE SHUBERT
FOUNDATION INC.

Anonymous

FOUNDER'S CIRCLE



Altria

THE MORRIS AND GWENDOLYN
CAFRITZ FOUNDATION

Share Fund

BENEFACTOR'S CIRCLE

AARP

BANK OF AMERICA

BERNSTEIN
management corporation
PEOPLE FIRST

BOEING

CLARK
CONSTRUCTION

CROWN
CASTLE

exelon

GEICO

PNC

deLaski Family Foundation

LEADERSHIP CIRCLE

amazon

Dove

CROWN
COALITION

GLENMEDE

Let's risk together.
OURISMAN
AUTHORITY OF VIRGINIA

Anonymous
The Theodore H. Barth Foundation, Inc.
Dallas Morse Coors Foundation for
the Performing Arts

PRESIDENT'S CIRCLE

Alice Shaver Foundation
BakerHostetler LLP
Boston Consulting Group
The Davis/Dauray Family Fund
Mars Foundation
Pritzker Pucker Family Foundation
S&R Evermay
Southwest Business Improvement District
The Morgan Fund at Seattle Foundation
Venable Foundation

PRODUCER'S CIRCLE

Dimick Foundation
England Family Foundation
Friends of Southwest DC
Gallery 64
Graham Holdings Company
Hattie M. Strong Foundation
JBG Smith Cares
The Mihir Desai Foundation
Strategic Education
The Nora Roberts Foundation
The Reef Team of TTR Sotheby's

DIRECTOR'S CIRCLE

ArentFox Schiff
Enterprise Mobility Foundation
The Howard and Geraldine Polinger Foundation

PLAYWRIGHT'S CIRCLE

Potomac Law Group, PLLC
Wawa Foundation

ARENA STAGE'S OFFICIAL RESTAURANT PARTNER

Philippe
by Philippe Chow

Legend:

Ovation Circle.....\$100,000 and above
Founder's Circle.....\$50,000-\$99,999
Benefactor's Circle.....\$25,000-\$49,999
Leadership Circle.....\$15,000-\$24,999
President's Circle.....\$10,000-\$14,999
Producer's Circle.....\$5,000-\$9,999
Director's Circle.....\$2,500-\$4,999
Playwright's Circle.....\$1,500-\$2,499

We endeavor to provide a complete listing of all donors in the above categories. However, if your name is not listed, please contact the Development Department at 202-600-4177. We are also grateful to the thousands of other contributors to Arena Stage, whose names space will not permit us to print.

ARENA STAGE THEATER STAFF

Artistic Director Hana S. Sharif
Executive Producer Edgar Dobie
Founding Director Zelda Fichandler
(1924-2016)
Founding Executive
Director Thomas C. Fichandler
(1915-1997)
Artistic Director
Emeritus Molly Smith

ADMINISTRATION

Chief of Staff Alison Irvin
Executive Assistant Hannah Viederman
Chief Financial Officer Judy Leventhal
HR Manager Rachel Harrington
Controller John Monnett
Accounting Manager Christopher Murk
Staff Accountant Mark Runion
Payroll & HR Administrator Tyra Picazo
Human Resources Consultant Lighterfly:
Susan Shin, Jill Hulnick, Stella Lim
Auditors Marcum LLP
Legal Counsel ArentFox Schiff LLP;
Kramer Levin Robbins Russell

ARTISTIC

Associate Artistic Director Teresa Sapien
Senior Director, Artistic Strategy
and Impact Reggie D. White
Literary Manager Otis C. Ramsey-Zöe
Casting Director/Line Producer Raiyon Hunter
Artistic Associate Misy Singson
Current Commissioned Writers The Bengsons,
Lee Cataluna, Noah Diaz,
Lady Dane Figueroa Edidi,
Emily Feldman, Idris Goodwin,
Caleen Sinnette Jennings, Deepak Kumar,
Taylor Mac, Octavio Solis, Vera Starbard,
Cheryl West, Lauren Yee,
Karen Zacarias, Zack Zadek

BUILDING OPERATIONS

Director of Facilities
and Operations Keanu Windear
Maintenance Assistant Tevin Smith
Porter Lawrence Wise
Stage Door Attendant Kay Rogers
Environmental and Security Services SWBID

COMMUNITY ENGAGEMENT

Director of Community
Engagement Sean-Maurice Lynch
Camp Programs Director Rebecca Campana
Community Engagement
Producer Tiffany Fulson
Learning Engagement
Managers Katie Campbell,
Grant Emerson Harvey
Training Programs Manager Zoë Hall
Learning Engagement
Coordinator Kayla A. Warren
Assistant Community Engagement
Producer Kimberly Scott

DEVELOPMENT

Interim Chief
Development Officer Betsy O. Anderson
Director of Development
Operations and Events Maria Corso
Director of
Strategic Philanthropy R. Wesley Meekins
Director of Institutional
Partnerships Shayla Hines-Graham
Associate Director of Institutional
Partnerships Abigail Cady
Membership Manager Lauren Lopaty
Gift Planning Specialist Maya Weil
Institutional Partnerships
Specialist Mary Helen Pryal
Membership Assistant Oscar León
Development Operations
and Events Assistant Mina Sollars
Development Fellow Nathaniel Huff*

GENERAL MANAGEMENT

General Manager Alicia Sells
Associate General
Manager Katharine Templeton
Company Manager Trisha Hein
Assistant Company Manager Bowen Fox
General and Production
Management Coordinator Jenna Murphy
General and Company Management
Fellow Rachel Halili*

INFORMATION TECHNOLOGY & SYSTEMS ADMINISTRATION

Information Technology
Consultant RenTec Solutions:
Travis Armbuster (Director),
Tima Theppakdee (Help Desk Tier II),
Jime Marquez (Help Desk),
Jarrett Poole (System Administrator)
IS Help Desk Eddie Wieland

MARKETING & COMMUNICATIONS

Director of Marketing &
Communications Ashton Beck
Associate Director of Marketing &
Communications Ryan Impagliazzo
Senior Graphic Designer Jenny Hwang
Content and
Email Specialist Gaby Castro-Rodriguez
Public Relations Specialist Anastasia St. Hilaire
Graphic Designer Kristopher Ingle
Marketing & Communications
Administrative Assistant Destiny King
Marketing and Media Fellow Danait Haddish*
Multimedia Design Fellow Jane Gerrard*

PRODUCTION

Assistant Production
Manager Rachel Crawford
Production Manager,
A Wrinkle in Time Emily Dean

STAGE MANAGEMENT

Resident Production
Stage Manager Christi B. Spann

SCENIC

Technical Director Travis Smith
Assistant Technical Director Ryan Lasich
Scene Shop Supervisor Frank Miller
Stage Supervisor Hannah Martin
Scenic Charge Artist Colleen Doty
Scenic Artist Misha Rodriguez
Carpenters Erick Boscana,
Matthew Grisdela, Julia Junghans,
Max Marshall, Logan McDowell, Lily Rehberg

PROPERTIES

Properties Director Jennifer Sheetz
Associate Properties Director Jonathan Borgia
Head Props Artisan Niell DuVal
Props Artisan Kyle Handziak
Props Assistants Erica Feidelseit, Kayla Prough

LIGHTS

Lighting Supervisor Paul Villalovoz
Assistant Lighting Supervisor Olivia Rudd
Electricians Scott Folsom, Kelsey Swanson
Nicole Trantum
Lighting Fellow Christian Henriquez*

SOUND

Interim Sound and Video Supervisor Di Carey
Sound Technicians Alexander Cloud,
Liv Farley, Kirubell Seyoum

COSTUMES

Costume Director Joseph P. Salasovich
Associate Costume Director Cierra Coan
Draper Seth Gilbert
First Hands Michele Macadaeg,
Elizabeth Spilsbury
Craftsperson Deborah Nash
Wardrobe Supervisor Alice Hawfield
Wigs, Hair, and
Makeup Supervisor Jaime Bagley
Dressers Caitlin O'Brien, Sabrina Simmons

SALES & AUDIENCE SERVICES

Senior Director, Sales &
Audience Services Isaac Evans
Sales Operations Specialist &
Executive Assistant Sabrina Zillinger

SALES OFFICE

Associate Director of Sales Services &
Operations Caroline Hunt
Tessitura & Ticketing Systems
Specialist Aaron Hutchens
Manager of Sales Services Hannah Damanka
Lead Sales & Audience
Services Associate Keshawn Connor
Sales & Audience Services
Associates Mary Ann Anderson-Garlic,
Sydné Marie Chesson, Colin O'Bryan,
Dylan Parham, Lara Rogers Benchoam

GROUP SALES

Lead Manager of Group Sales Donald Jolly
Group Sales Coordinator Melissa Lin Sturges

AUDIENCE SERVICES

Director of Audience Services Andrew Rampy
House Managers Vicky Kobelka,
Bruce Perry, Zachary Radhuber
Additional Staff for this Production Grant Collins,
Bria Hall, Hayley McGuirl,
Frances Pepper, Brad Teague

EVENTS & RENTALS

Lead Events & Rental Manager Trevor Haren
Events & Rentals Coordinators Hiwot Hailu,
Jasmine Martin

MERCHANDISING, FOOD, & BEVERAGE

Associate Director of Merchandising
& Guest Experience Jody Barasch
Lead Bartenders Edwin Cortez,
Imani Pugh, Erika Wallace
Bartenders Tristin Evans,
Danait Haddish, Way Habtemichael,
Rachel Halili, Megan Neftali,
Kaitlyn Sakry, Abigail Thomas

Arena Stage 2025/26 Season



September 9 – November 9, 2025

Music and Lyrics by **Richard Adler** and **Jerry Ross**

Book by **George Abbott** and **Douglass Wallop**

Based on the Novel *The Year the Yankees Lost the Pennant* by Douglass Wallop

New Adaptation by **Will Power** and **Doug Wright**

Additional Lyrics by **Lynn Ahrens**

Directed and Choreographed by **Sergio Trujillo**

Fremont Ave.

October 8 – November 23, 2025

By **Reggie D. White**

Directed By **Lili-Anne Brown**

A Co-Production with South Coast Repertory

PAL JOEY

January 30 – March 15, 2026

Music by **Richard Rodgers**

Lyrics by **Lorenz Hart**

New Book by **Richard LaGravenese**

Based on the Original Book by **John O'Hara**

Co-Directed by **Tony Goldwyn**

Co-Directed and Choreographed by **Savion Glover**

INHERIT THE WIND

February 27 – April 5, 2026

By **Jerome Lawrence** and **Robert E. Lee**

Directed by **Ryan Guzzo Purcell**

Produced in Association with The Feast

The Waterwell Production of
**A GOOD DAY TO ME
NOT TO YOU**

March 27 – May 3, 2026

By **Lameece Issaq**

Directed by **Lee Sunday Evans**



**SUBSCRIBE
TODAY!**

[ARENASTAGE.ORG/75](https://arenastage.org/75) | 202-488-3300

Priority access to
the best shows.
In the best seats.
At the best price.
Only when you subscribe.

THE MOTION

May 6 – June 14, 2026

By **Christopher Chen**

Directed by **Hana S. Sharif**



June 12 – August 9, 2026

Based on the Music Performed and Recorded by **TLC**

Written and Directed by **Kwame Kwei-Armah**

Choreographed by **Chloe O. Davis**

SPECIAL ADD-ON PRODUCTIONS

STEP AFRIKA!'s MAGICAL MUSICAL HOLIDAY STEP SHOW

December 5 – December 21, 2025

my joy is heavy

Summer 2026

By **The Bengsons**

Directed by **Rachel Chavkin**

ANNIVERSARY

