

OLIVER!



2015/16 SEASON

arena
stage
the mead center
for american theater

2015/16 SEASON | ARENA



OLIVER!

Charles Dickens' unforgettable characters spring to life in this Tony Award-winning classic. Including the irresistible songs "Consider Yourself," "Where is Love?" and the scrumptious "Food, Glorious Food," director Molly Smith (*Fiddler on the Roof*) serves up a musical feast that will have you calling out for "More!"

MUSIC, LYRICS AND BOOK BY LIONEL BART | DIRECTED BY MOLLY SMITH | OCTOBER 30, 2015 - JANUARY 3, 2016



AKEELAH AND THE BEE

An independent 11-year-old girl from the Chicago projects realizes a dream by competing in the Scripps National Spelling Bee. Playwright Cheryl L. West (*Pullman Porter Blues*) and director Charles Randolph-Wright (*Ruined*) bring this spirited adaptation to life in a production hailed by *City Pages* as "E-X-C-E-L-L-E-N-T."

ADAPTED FOR THE STAGE BY CHERYL L. WEST | BASED ON THE ORIGINAL SCREENPLAY BY DOUG ATCHISON
DIRECTED BY CHARLES RANDOLPH-WRIGHT | NOVEMBER 13 - DECEMBER 27, 2015



SWEAT

When rumors of layoffs shake up the local steel mill, friendships crumble and a horrific crime shocks the community. Pulitzer Prize winner Lynn Nottage (*Ruined*) explores America's industrial decline and those who struggle to redefine themselves in a new century in this "extraordinarily moving drama." (*New York Times*)

BY LYNN NOTTAGE | DIRECTED BY KATE WHORISKEY | JANUARY 15 - FEBRUARY 21, 2016



THE CITY OF CONVERSATION

A Georgetown hostess opens her home for political foes to lay down arms and raise a glass. When her son's formidable wife arrives, the parlor pleasantries of D.C.'s past descend into a fight that could implode the family in this "smart, literate and funny" (*New York Times*) new play.

BY ANTHONY GIARDINA | DIRECTED BY DOUG HUGHES | JANUARY 29 - MARCH 6, 2016



THE LION

Writer/performer Benjamin Scheuer uses his guitar — actually, six guitars — in this wholly-original musical experience that tells a coming-of-age story that "lifts the spirit" (*Time Out New York*). Don't miss the show *New York Daily News* calls "an irresistible winner." Much like its hero, *The Lion* roars. Available as an add-on performance.

WRITTEN / PERFORMED BY BENJAMIN SCHEUER | DIRECTED BY SEAN DANIELS | FEBRUARY 26 - APRIL 10, 2016

STAGE GIVES YOU MORE



ALL THE WAY

It's not personal, it's politics. With the country still reeling from President Kennedy's assassination, and a rising tide of bitterness over Civil Rights, it will take more than politicking to hold America together. Jack Willis returns to the role he originated in this "sure-fire, action-packed hit" (*Huffington Post*), winner of the 2014 Tony Award for Best Play.

BY ROBERT SCHENKKAN | DIRECTED BY KYLE DONNELLY | APRIL 1 – MAY 8, 2016



DISGRACED

Amir has achieved the American Dream — but has he removed himself too far from his roots to keep it? Don't miss this daring Pulitzer prize-winning play that is "terrific, turbulent, with fresh currents of dramatic electricity." (*New York Times*)

BY AYAD AKHTAR | DIRECTED BY TIMOTHY DOUGLAS | APRIL 22 – MAY 29, 2016



**"THESE ACCLAIMED TOPICAL
PLAYS DEMAND TO BE
SEEN IN DC."**

— *Washington Post*

**SAVE UP TO 60%
WHEN YOU SUBSCRIBE**

ORDER TODAY!
202-488-3300
WWW.ARENASTAGE.ORG

FIND THE ARTIST IN YOU



Join our mailing list today before registration opens in January –
Email your name and address to camp@arenastage.org.

**Camp Arena Stage is a multi-arts
camp for young artists ages 8-15.**

OVER 75 ACTIVITIES TO CHOOSE FROM TO FILL YOUR CAMP DAY

FOUR-WEEK INTENSIVE

June 27 – July 22, 2016

TWO-WEEK SESSION

July 25 – August 5, 2016

ARENASTAGE.ORG/CAMP | 202-600-4064



OLIVER!

TABLE OF CONTENTS

| | |
|----|------------------------------------|
| 6 | Artistically Speaking |
| 7 | From the Executive Producer |
| 9 | Dramaturg's Notebook |
| 11 | Title Page |
| 12 | Location, Cast List |
| 13 | Musicians, For this Production |
| 15 | Musical Numbers |
| 17 | Who's Who - Cast |
| 23 | Who's Who - Creative Team |
| 29 | Who's Who - Arena Stage Leadership |
| 32 | Board of Trustees |
| 32 | Thank You - Next Stage Campaign |
| 33 | Full Circle Society |
| 34 | Thank You - The Annual Fund |
| 37 | Thank You - Institutional Donors |
| 38 | Theater Staff |

ARENA STAGE

1101 Sixth Street SW
Washington, DC 20024-2461
ADMINISTRATION 202-554-9066
SALES OFFICE 202-488-3300
TTY 202-484-0247
www.arenastage.org

© 2015 Arena Stage.
All editorial and advertising
material is fully protected and
must not be reproduced in any
manner without written permission.

Oliver! Program Book
Published October 30, 2015.

Cover Photo Illustration by
Bill C. Ray
Program Book Staff
Anna Russell, Associate Director
of Marketing and Publications
David Sunshine, Graphic Designer



What does a story written in the last century tell us about our world today?

One in 25 children are living on the streets of London today. The disparity between the rich and the poor is at its highest level since Dickens' time, and he would be shocked by how far we haven't come. As of 2014, 46.7 million people in the United States were categorized as living in poverty.

For our production of *Oliver!* we take you into contemporary London — with a nod to the Victorian — to remind our audience about the world we live in now. Through London we see America, too.

As Pope Francis said on his recent visit to the United States: "In big cities, beneath the roar of traffic, beneath the rapid pace of change, so many faces pass by unnoticed because they have no 'right' to be there, no right to be part of the city. They are the foreigners, the children who go without schooling, those deprived of medical insurance, the homeless, the forgotten elderly. These people stand at the edges of our great avenues, in our streets, in deafening anonymity."

More than 200 years after the birth of Dickens, author Henning Mankell said that Dickens' greatness lies in channeling the "defiant spirit of the poor."

Dickens had a special understanding of poverty — his father was forced into a debtor's prison when he was young and Dickens began working at the age of 12 in a boot-blackening factory along the River Thames. The factory was riddled with rodents, and he cried into adulthood when he got near the place of his servitude. He was branded by his past and wrote passionately about it through the story of *Oliver Twist*.

For our production we take the spirit of Dickens and transplant it to today — taking the audience "under the bridge" in Todd Rosenthal's set design, which reminds us what it is to live as the underclass. Each of our actors and collaborators have been asked to bring their most creative selves to our pursuit with the ready knowledge that through their imagination and creativity we tap into the iconic power of these characters who live through the ages.

How many *Olivers* do we have today in America — children without families or love? How many *Fagins* are there who take advantage of children and yet maintain a strange sensitivity to the world? How many *Nancys* and *Bills* who form gangs with their own brands and tattoos and signs that bind them together? How many children live on the streets in D.C.?

If this production can open up hearts to the plight of the homeless in our city, under our own bridges, with sleeping bags as housing, or cause families to buy books for children through our Martha's Table program, or give time to the hungry in D.C., then we've done our job as artists.

I welcome the task.

Molly Smith, Artistic Director

FROM THE EXECUTIVE PRODUCER



You may be wondering how Oliver Twist would access Arena Stage's shows and programs. He wouldn't have to pick a pocket to see a show because he would be able to see even our largest productions through the savings programs we provide.

Pay Your Age is exactly what it suggests — age determines the ticket price for our patrons age 30 and under. We also offer a host of other savings programs for our Southwest neighbors; the men and women who serve, or have served, our country; and other community and student groups. We believe in great theater at a great price, and offer savings and education programs for our patrons, but moreover we offer relevant theater on issues that resonate with every member of our community and beyond.

One of our core values is to promote a healthy, dynamic and powerful artistic community starting with education and outreach for our youth. Through our D.C. Ticket Partnership program we give more than subsidized tickets to students — we offer in-class workshops led by Arena Stage teaching artists and study guide materials that are then integrated into the required curriculum with the full support of Arena Stage. D.C. public and charter schools are welcome to apply for our partnership program, and together we can bring theater into the lives of the youth of D.C. Even before our youth reach middle school, we pursue those values. Our Moving Stories program promotes literacy for children by using song, movement and sign language through storytelling.

But we at Arena cannot stop there.

We have also created the Voices of Now program that trains ensembles of middle-school, high-school and adult artists to devise plays using autobiographical stories that challenge social standards and ask questions that are relevant to the artists and their communities. These great Community Engagement programs — led by a wonderful team — help make Arena what it is today and could be tomorrow.

We make it our mission to listen to the community around us and create theater that reflects what we all experience, as well as strive to improve our communities. There is no doubt in my mind that Oliver would be able to attend our productions and programs, and furthermore, I know and trust that we at Arena would not only listen to his story, but share it.

Thanks for listening!

A handwritten signature in dark ink, appearing to read 'Edgar'.

Edgar Dobie, Executive Producer



**“Matilda
is wondrous.
A real miracle.
The best musical
since *The Lion King*.”**

TIME

TIME Magazine's #1 Show of the Year!

Roald Dahl's
Matilda
THE MUSICAL

BOOK DENNIS KELLY MUSIC & LYRICS TIM MINCHIN SET & COSTUME DESIGN ROB HOWELL CHOREOGRAPHY PETER DARLING DIRECTOR MATTHEW WARCHUS
ORCHESTRATIONS & ADDITIONAL MUSIC CHRIS NIGHTINGALE SOUND DESIGN SIMON BAKER LIGHTING DESIGN HUGH VANSTONE ILLUSION PAUL KIEVE

December 15—January 10 | Opera House

KENNEDY-CENTER.ORG (202) 467-4600

Tickets are also available at the Box Office. Groups call (202) 416-8400.

Musical Theater at the Kennedy Center is made possible through the generosity of the Adrienne Arsht Musical Theater Fund.

Major support for Musical Theater at the Kennedy Center is provided by The Drutz Family Fund for Musical Theater.

The Kennedy Center Theater Season is sponsored by Altria Group.

Comedy at the Kennedy Center
Presenting Sponsor



The Kennedy Center



DARE TO ASK FOR MORE

By Linda Lombardi, Artistic Associate and Literary Manager

First written as a serial in 1837-39, *Oliver Twist* follows the struggles of a poor orphan boy living on the streets of London. Inspired by his own experiences as a young boy living in poverty, Charles Dickens used his pen to write a scathing critique on the gap between the rich and poor in England. Little did he know (at the age of 25) that his novel would become one of the most beloved pieces of literature in the English language. People in England and America eagerly anticipated the next installment. Over 175 years later, it remains a popular work of art — in books, film and, of course, on stage in Lionel Bart's stirring musical, *Oliver!*

Rereading *Oliver Twist* now, I'm reminded of how Dickens wove together a story of good and evil, rich and poor, satire and sincerity, political and personal desires. And how he captured the people and the streets of London as only a journalist could, with precision and love. But what I find most striking is the act of rebellion at the heart of *Oliver Twist* — the audacity of an orphan to ask for more.

But this is not solely a story for the Victorian era. It is a story very much for today. Setting *Oliver!* in modern London brings into stark relief the current gap between rich and poor. The divisions between upper, middle and working classes were first recorded in Britain in Dickens' lifetime. Today, as many as seven social classes have been recorded: elite, established middle class, technical middle class, new affluent workers, traditional working class, emergent service workers and precariat (precarious proletariat). In London alone, 6,508 people were reported "sleeping rough" during 2013-14.

Here in D.C., population growth and high rental prices have resulted in an increase in homelessness and poverty. One-fifth of District residents live in poverty and, on any given night, there are over 7,700 individuals who are homeless. And another winter is upon us. In a Brookings Institute ranking earlier this year of U.S. cities with the largest gaps between rich and poor, D.C. ranked fifth — ahead of New York and Los Angeles.

The beauty of Lionel Bart's musical is that he shows us the despair of poverty inherent in Dickens' novel but, through the music, he is able to lift our spirits and give us hope. The juxtaposition of these emotions creates a rich tapestry which makes *Oliver!* a compelling work we want to revisit time and again. Fortunately for *Oliver*, his story has a happy ending. He finds the answer to "Where is Love?" and is able to consider himself at home. Let us take our cue from *Oliver* and dare to ask for more — for ourselves and for our community.

CONTINUE THE CONVERSATION

Join us for a post-show conversation with Arena Stage artists and staff immediately following these performances:

POST-SHOW DISCUSSIONS

November 5 at 8:00 pm
November 17 at 7:30 pm
November 18 at 12:00 pm
December 9 at 12:00 pm
December 15 at 12:00 pm

New to Southwest DC



Masala ART

INDIAN RESTAURANT

Enjoy a Half Price Bottle of Wine

with Masala Art's 3-course
prix fixe dinner before the show!

Prix fixe dinner price \$35 per person.
Not valid on dinner ordered off the regular a la carte menu.



1101 4th Street SW • Washington, DC 20024 • 202-554-1101
WWW.MASALAARTDC.COM

Arena Stage
Molly Smith, Artistic Director | **Edgar Dobie**, Executive Producer

PRESENTS

OLIVER!

MUSIC, LYRICS AND BOOK BY
LIONEL BART

DIRECTED BY
MOLLY SMITH

CHOREOGRAPHED BY
PARKER ESSE

MUSIC DIRECTION BY
PAUL SPORTELLI

ASSOCIATE DIRECTOR
ANITA MAYNARD-LOSH

SET DESIGNER
TODD ROSENTHAL

COSTUME DESIGNER
WADE LABOISSONIERE

LIGHTING DESIGNER
COLIN K. BILLS

SOUND DESIGNERS
**JOSHUA HORVATH AND
RAY NARDELLI**

WIG DESIGNER
ANNE NESMITH

ASSISTANT MUSICAL DIRECTOR
BRAD GARDNER

FIGHT CHOREOGRAPHER
DAVID LEONG

DIALECT AND VOCAL COACH
LYNN WATSON

STAGE MANAGER
SUSAN R. WHITE

ASSISTANT STAGE MANAGER
KRISTEN MARY HARRIS

NEW YORK CASTING
GEOFF JOSSELSO, C.S.A.

Oliver! is generously sponsored by  and **GEICO**

Additional support is provided by Karen and Edward Burka and the Harry and Fay Burka Foundation,
Sylvia Kay Greenberg and Charlotte and Hubert (Hank) Schlosberg.

Licensed by arrangement with Oliver Productions, Ltd. and Oliver Promotions, Ltd.

Presented by arrangement with Tams-Witmark Music Library, Inc.,
560 Lexington Avenue, New York, New York 10022

LOCATION

London

CAST (in order of appearance)

| | |
|---|------------------------|
| Oliver Twist..... | JAKE HESTON MILLER |
| Mr. Bumble | PAUL VOGT* |
| Widow Corney / Strawberry Seller..... | RAYANNE GONZALES* |
| Noah Claypole..... | KYLE SCHLIEFER* |
| Mr. Sowerberry / Chairman / Second Bowrunner | TOM STORY* |
| Mrs. Sowerberry / Mrs. Bedwin | DOREA SCHMIDT* |
| Charlotte | LARA ZINN* |
| The Artful Dodger..... | KYLE COFFMAN* |
| Fagin | JEFF MCCARTHY* |
| Nancy | ELEASHA GAMBLE* |
| Charley Bates..... | CHAZ JACKSON* |
| Bet / Dance Captain..... | JESSE PALMER* |
| Old Sally / Rose Seller..... | CATHERINE FLYE* |
| Old Lady / Milk Maid | LAUREN GEMELLI* |
| Bill Sykes..... | IAN LASSITER* |
| Mr. Brownlow..... | THOMAS ADRIAN SIMPSON* |
| Dr. Grimwig / First Bowrunner | STEPHEN GREGORY SMITH* |
| Pauper Asst. / Knife Grinder / Night Watchman | KYLE VAUGHN* |
| Workhouse Boy / Fagin's Gang / Long Song Seller | IAN ANTHONY COLEMAN |
| Workhouse Boy / Fagin's Gang | MOHAMMED BADAWI |
| Workhouse Boy / Fagin's Gang | SEBASTIAN GERVASE |
| Workhouse Boy / Fagin's Gang | HENRY NIEPOETTER |
| Workhouse Boy / Fagin's Gang | ETHAN VAN SLYKE |
| Female Swing | JANE BUNTING* |
| Male Swing..... | JIMMY MAVRIKES* |

*Member of Actors' Equity Association

UNDERSTUDIES

Jane Bunting (Widow Corney, Strawberry Seller, Charlotte, Old Sally, Rose Seller, Old Lady, Milk Maid), Lauren Gemelli (Mrs. Sowerberry, Mrs. Bedwin), Ian Anthony Coleman (Mr. Sowerberry, Chairman, Second Bowrunner), Jimmy Mavrikes (Noah Claypole, Charley Bates, Dr. Grimwig, First Bowrunner, Pauper Asst., Knife Grinder, Night Watchman, Long Song Seller, Hussar, Workhouse Boys, Fagin's Gang Members), Kyle Schliefer (The Artful Dodger), Dorea Schmidt (Nancy), Stephen Gregory Smith (Mr. Bumble, Second Man, Mr. Brownlow), Tom Story (Fagin), Ethan Van Slyke (Oliver Twist), Kyle Vaughn (Bill Sykes), Lara Zinn (Bet).

MUSICIANS

| | |
|---|--------------------|
| Musical Director / Conductor..... | PAUL SPORTELLI |
| Keyboard / Assistant Musical Director..... | BRAD GARDNER |
| Flute / Piccolo..... | GEORGE HUMMEL |
| Oboe / English Horn | ELAINE BAUGHMAN |
| Clarinet / Bass Clarinet / Music Contractor | RITA EGGERT |
| Bassoon | ERIC DIRCKSEN |
| Horn | JUSTIN DREW |
| Trombone..... | PETER FRANCIS |
| Violin | BRUNO NASTA |
| Cello..... | DEBORAH M. BRUDVIG |
| Bass | DAN HALL |
| Percussion 1..... | DANNY VILLANUEVA |
| Percussion 2..... | MARK CARSON |

FOR THIS PRODUCTION

| | |
|---|---|
| Children’s Consultant..... | ERIN WEAVER |
| Youth Company Supervisor | EMILY MARSH |
| Assistant Choreographer | TONY NEIDENBACH |
| Technical Director | SCOTT SCHRECK |
| Properties Director..... | CHUCK FOX |
| Costume Director..... | JOSEPH P. SALASOVICH |
| Master Electrician | CHRISTOPHER V. LEWTON |
| Sound Director | TIMOTHY M. THOMPSON |
| Directing Assistant..... | JECAMIAH YBAÑEZ |
| Production Assistant | LEIGH ROBINETTE |
| Stage Management Fellow..... | ELLE BOLIN |
| Show Carpenters..... | SEAN MALARKEY, ALICIA SELLS, MOLLIE WELLBORN |
| Overhire Carpenters | JESSICA BITTORF, MATT GRISDELA, SEAN JEFFRIES, PHILIP KANTOR, NIUSHA NAWAB, DAVID PHILIP |
| Overhire Scenic Artist..... | SANDRA REINHART |
| Props | MARION HAMPTON DUBE |
| Assistant to the Costume Designer..... | KITT CRESCENZO |
| Overhire First Hand..... | RAYNA C. RICHARDSON |
| Overhire Stitchers..... | KELLY MARSHALL HOWLAND |
| Wardrobe Supervisor..... | ALICE HAWFIELD |
| Wardrobe | GERRI FORD, ALINA GERALL, ADELLE GRESOCK |
| Wigs, Hair & Make-Up Supervisor | VINCENT HILL |
| Light Board Operator | PAUL VILLALOVOZ |
| Assistant to the Lighting Designer..... | KELLY RUDOLPH |
| Follow Spot Operators..... | CURTIS JONES, DAMIAN PERCELL KELSEY SWANSON, JOHN WALTERS |
| Sound Engineer | LORRAINE RHODEN |
| Second Audio | JEFF GOLDGEIER |
| Rehearsal Accompanist | JACOB BREMKAMP |
| Board Intern..... | TERRY PEEL |



BROADWAY
AT THE NATIONAL

RODGERS + HAMMERSTEIN'S
CINDERELLA



Nov. 18 - 29, 2015

GET READY, 'CAUSE HERE WE COME.

MOTOWN
THE MUSICAL

Dec. 1, 2015 - Jan. 3, 2016

Annie

THE TONY AWARD®-WINNING PRODUCTION



Mar. 15 - 20, 2016

JERSEY BOYS



BEST MUSICAL!
Tony Award & Grammy Award Winner

Apr. 6 - 24, 2016

A JOURNEY TO OZ LIKE NO OTHER
THE WIZARD OF OZ



May 3 - 15, 2016

Tickets Now On Sale! | 800.514.3849 | TheNationalDC.com

ACT ONE

| | |
|----------------------------------|--|
| Overture and Opening Scene | ORCHESTRA |
| Food, Glorious Food | OLIVER, WORKHOUSE BOYS, CHORUS |
| Oliver | MR. BUMBLE, WIDOW CORNEY, WORKHOUSE BOYS, CHORUS |
| I Shall Scream..... | MR. BUMBLE, WIDOW CORNEY |
| Boy for Sale | MR. BUMBLE |
| That's Your Funeral | MR. SOWERBERRY, MRS. SOWERBERRY, MR. BUMBLE |
| Where is Love? | OLIVER |
| Consider Yourself..... | THE ARTFUL DODGER, OLIVER, CHORUS |
| Pick a Pocket or Two | FAGIN, FAGIN'S GANG |
| It's a Fine Life..... | NANCY, BET, FAGIN'S GANG |
| I'd Do Anything..... | THE ARTFUL DODGER, NANCY, OLIVER, BET, FAGIN, FAGIN'S GANG |
| Be Back Soon | FAGIN, THE ARTFUL DODGER, FAGIN'S GANG |
| Capture of Oliver | ORCHESTRA |

ACT TWO

| | |
|---------------------------------------|---|
| Oom-Pah-Pah | NANCY, CHORUS |
| My Name | BILL SYKES |
| As Long As He Needs Me..... | NANCY |
| Reprise: Where is Love?..... | MRS. BEDWIN |
| Who Will Buy? | OLIVER, STREET CRIERS, CHORUS |
| Reprise: It's a Fine Life..... | NANCY, BILL SYKES, FAGIN, THE ARTFUL DODGER |
| Reviewing the Situation..... | FAGIN |
| Reprise: Oliver..... | WIDOW CORNEY, MR. BUMBLE |
| Reprise: As Long As He Needs Me | NANCY |
| London Bridge..... | ORCHESTRA |

There will be one 15-minute intermission.

The video and/or audio recording of this performance by any means whatsoever is strictly prohibited.

Please turn off all electronic devices.

THIS WINTER AT **ROUND** THEATRE **HOUSE**

**STUNNING
IRISH DRAMA!**

THE **NIGHT ALIVE**

BY
CONOR MCPHERSON
DIRECTED BY
RYAN RILETTE

OCT 21 - NOV 13

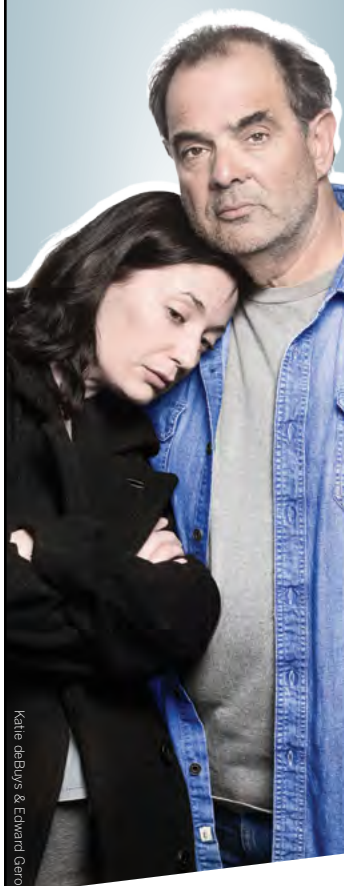

Katie deBuss & Edward Gero

**FUN ROMANTIC
COMEDY!**

STAGE KISS

BY
SARAH RUHL
DIRECTED BY
AARON POSNER

DEC 2 - DEC 27



Dawn Urzula

NEW AMERICAN EPIC!

FATHER COMES HOME FROM THE **WARS** (PARTS 1, 2 & 3)

BY
SUZAN-LORI PARKS
DIRECTED BY
TIMOTHY DOUGLAS

JAN 27 - FEB 21



Robert Early

Tickets from \$30!

RoundHouseTheatre.org | 240.644.1100

Bethesda Metro: 1 block | Convenient Parking!

ROUND
THEATRE **HOUSE**

CAST



JANE BUNTING (*Female Swing*) is excited to be back in D.C. after being seen as a mersister in Olney's *The Little Mermaid* last fall. New York/regional credits include *Les Misérables* (Eponine), *Evita* (Mistress, u/s Eva), *Jekyll & Hyde* (u/s Lucy - performed), *The Threepenny Opera* (Polly Peachum), *Much Ado About Nothing* (Hero), *The Secret Garden* and *Legend of the Word*. Jane will make her Kennedy Center debut in February 2016 in the Washington National Opera production of *Lost in the Stars*. She holds a BM in Musical Theatre from Oklahoma City University and hails from Houston, Texas. For HHR.



MOHAMMED BADAWI (*Workhouse Boy / Fagin's Gang*) is extremely happy to make his Arena Stage debut in *Oliver!* He was most recently seen as Zaid in the CBS drama *Madam Secretary*. Other credits include Romeo in *Romeo*

& *Juliet* and Geppetto in *Pinocchio* at the Westminster School. Mohammed's first play was *The Wizard of Oz* at age five as the Warlock, which is when he discovered his passion for acting and singing. An eighth-grader at the Westminster School, Mohammed lives in Falls Church, Virginia with his family. His favorite subjects are history and math, and he enjoys playing soccer and eating. Mohammed would like to thank his mom and dad for their love and support. He also wants to thank the entire *Oliver!* cast and director Molly Smith for allowing him to enjoy this valuable experience.



KYLE COFFMAN (*The Artful Dodger*) made his Broadway debut as an original cast member in the 2009 revival of *West Side Story* (A-rab), which first ran at The National Theatre in D.C. He was also seen in the original

Broadway casts of *Newsies* (Henry) and *The Mystery of Edwin Drood* (Christopher Lyon, u/s Deputy). Kyle was featured on the cast albums of all three shows and served as the original *Newsies* logo. He has appeared twice on the Tony Awards, as well as multiple performances on TV shows such as *Good Morning America* and *The View*. In 2012, he had a featured role in the film *Someday This Pain Will Be Useful*.

Kyle is thrilled to be playing his childhood hero in his first production at Arena Stage!



IAN ANTHONY COLEMAN (*Workhouse Boy / Fagin's Gang / Long Song Seller*) is elated to perform at Arena Stage for the first time. He was last seen in Keegan Theatre's *Dogfight*. D.C. credits include Keegan Theatre (Hud in

Hair!, Helen Hayes ensemble nomination; Lance Corporal Dawson in the Irish tour of *A Few Good Men*), Imagination Stage (Wiley in *Wiley and the Hairy Man*), Creative Cauldron (Daniel in *Once on This Island*), ATMTC (Teddy in first national tour of *Big Nate: The Musical*) and Capital Fringe Festival (*The 27 Club*). Ian holds a B.S. in International Relations and Politics from Carnegie Mellon University, graduated from the Overtures Summer Musical Theatre Institute at Signature Theatre and studied at Theatre Lab and Studio Theatre in D.C. He will next be seen in *Looking for Roberto Clemente* at Imagination Stage. www.ianthonycoleman.com, Instagram: @YungUptown



CATHERINE FLYE (*Old Sally / Rose Seller*) was last seen at Arena Stage playing Mrs. Higgins in *My Fair Lady*, a role she reprised this summer at the Cape Playhouse on Cape Cod. She graduated from London's

Guildhall School of Music and Drama, and since moving to the United States has worked extensively in the Washington, D.C. metropolitan area, writing, acting and directing. Acting credits include principal roles at Shakespeare Theatre Company, Folger Theatre, Ford's Theatre, Round House, Studio Theatre and the Kennedy Center. Favorite roles include Shirley in *Shirley Valentine*, Lettice in *Lettice and Lovage*, Mrs. Bennet in *Pride and Prejudice* and Joyce Grenfell in *George—Don't Do That!* Catherine has received 13 Helen Hayes Award nominations, and her production of *The Pirates of Penzance* won the Helen Hayes Award for Outstanding Musical.

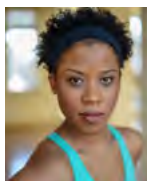

ELEASHA GAMBLE (*Nancy*) is delighted to be back at Arena Stage, where she was last seen in *The Power of Two* and as Laurey in *Oklahoma!* (Helen Hayes nomination). D.C. credits include Arena Stage (*The*





A MODERN AMERICAN CUISINE RESTAURANT SERVING SW DC

DINNER & SHOW

\$35 THREE-COURSE DINNER

Start your evening with an appetizer & entrée, walk over to see the show, then come back to enjoy dessert.



SAVE 10% WITH YOUR ARENA STAGE TICKET!

Not valid with any other specials, offers or promotions.

1101 4TH ST, SW WASHINGTON, DC 20024 202.488.0987

FOR MORE DETAILS, PLEASE VISIT WWW.STATION4DC.COM

Women of Brewster Place, Signature Theatre (*Chess, Into the Woods*), the Kennedy Center (*Broadway Three Generations*), Ford's Theatre (Helen Hayes Award for Outstanding Supporting Actress in a Musical for *Civil War; Little Shop of Horrors; A Christmas Carol*), Round House Theatre (*Once on This Island*, Helen Hayes nomination) and Toby's Dinner Theatre (*Ragtime*, Helen Hayes nomination). Eleasha made her Off-Broadway debut in the Kathie Lee Gifford musical *Under the Bridge* and performed in the national tour of *The Lion King*. Regional credits include *Dreamgirls* and *Big Fish*. Dedicated to Joe and Claretta.

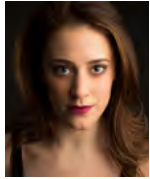

LAUREN GEMELLI (*Old Lady / Milk Maid*) is delighted to be making her Arena Stage and D.C.-area debut. Originally from southeastern MA, Lauren now calls NYC home. NYC credits include *Gypsy of the Year 2012, Easter Bonnet 2015* and six productions of *Broadway Bares*, all benefiting Broadway Cares/Equity Fights AIDS. Regional highlights include Trinity Rep's *Oliver!* (Sowerberry/Bet); NBFT's *Mary Poppins* (Winifred Banks) and *A Chorus Line* (Diana); Theatre-by-the-Sea's *The Sound of Music* (Elsa, u/s Maria); the Tampa sit-down of *Forbidden Broadway; Man of La Mancha* (Aldonza/Dulcinea); Lyric Stage's *On the Town* (Ivy); and Metro Stage's *Chicago* (Velma). Tours include *The Drowsy Chaperone, The Phantom of the Opera* and *42nd Street*. Training: Boston Ballet, Manhattanville College. She thanks Irene @ DDO Artists Agency and to everyone at Arena for inviting her to come play. Happy holidays! www.laurengemelli.com



SEBASTIAN GERVASE (*Workhouse Boy / Fagin's Gang*) is over-the-moon to be making his professional debut at Arena Stage, where he was featured on video in last season's *Our War* reading the Gettysburg Address. Sebastian is a fifth-grader at Maret School and recently turned green to play Young Shrek in its production of *Shrek the Musical*. He has been a member of the Foundry UMC Children's Choir and the Children's Chorus of Washington, with concerts in several venues including the French Embassy. He has enjoyed attending Camp Arena Stage, appearing in shows at Adventure Theater MTC and taking lessons in piano (Levine School, Adam Edison), dance (Joy of Motion, Heather Parcells/BAA)

and voice (Lisa Shaw, Amanda Bean). Sebastian thanks his Papa and Daddy, brother Michael, family, teachers and friends for encouraging his creative spirit.



RAYANNE GONZALES (*Widow Corney / Strawberry Seller*) happily returns to Arena Stage following her appearances in *Destiny of Desire, Mother Courage and Her Children, My Fair Lady, The Music Man, Damn Yankees* and *Señor Discretion Himself*. She was also recently in *Man of La Mancha* at Shakespeare Theatre Company. Broadway credits include *The Phantom of the Opera* and *Hands on a Hardbody*. Additional credits include *South Pacific* (North Carolina Theatre and Casa Mañana), *Porgy & Bess* (Natchez Festival), the first national tour of *In the Heights* and NBC's *The Sound of Music Live!* An alumna of Boston University, Longy School of Music and The Banff Centre, her honors include the National Federation of Music Clubs, Metropolitan Opera Auditions and Plácido Domingo's Operalia. With warmest thanks to my family, CGF Talent and Paloma, smart and beautiful. Credo.

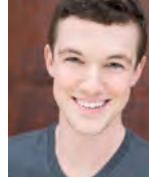

CHAZ JACKSON (*Charley Bates*) is excited to make his Arena Stage debut. New York/Off-Broadway credits include *Carnival!* with Musicals Tonight (ensemble) and *The Brady Bunch* (Bobby Brady). Regional credits include *A Christmas Carol* with Arkansas Repertory Theatre, *A Chorus Line* (Mark) and *Hairspray* (IQ) with Lyric Theatre Oklahoma. Additional favorite credits in *Big River* (Huck Finn), *High School Musical* (Ryan) and *Hello, Dolly!* (Barnaby Tucker). B.M. in Musical Theatre, OCU. Follow Chaz on Instagram and Twitter @CJack4.



IAN LASSITER (*Bill Sykes*) was seen on Broadway in *War Horse* (Lincoln Center). Off-Broadway credits include *An Octaroon* (Theater for a New Audience), *Antony and Cleopatra* (Public Theater, RSC Swan Theatre, UK), *Natasha Pierre and the Great Comet of 1812* (Kazino) and *Mission Drift* (co-writer/performer, Connelly Theater). New York/regional credits include *The Comedy of Errors* (Shakespeare & Co), *An Iliad: Guerrillas at Troy* (Continuum Company, Florence, Italy), *Henry V* (Two River Theater), *Ash Girl* (Connelly Theater), *Martian*



Chronicles (Fordham Alumni Co), *Land O' Fire* (Wings Theater), *September 12th* (Nuyorican Poets' Café) and *Fitz and Walloughs Get it in the End* (NYC Fringe). Ian wrote and produced his first short film, *Mixed Up*, which is being submitted to the festival circuit, and is currently writing two original feature films. Ian earned his MFA from NYU Tisch, Graduate Acting Program. www.ianlassiter.com, Facebook: [IanLassiterNYC](https://www.facebook.com/IanLassiterNYC)

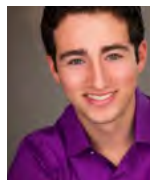

JIMMY MAVRIKES (*Male Swing*) is incredibly happy to be back at Arena Stage after performing as Yussel in last year's *Fiddler on the Roof*. Other Washington credits include *Cabaret* at Signature Theatre; *Bat Boy* (Edgar, Helen Hayes nomination for Best Actor) at 1st Stage; *Petite Rouge* at Adventure Theatre; *Spamalot* and *Into the Woods* (Jack) at Toby's Dinner Theatre; and *The Pirates of Penzance* with Washington Savoyards. Regionally he has performed with Infinity Theatre Company (Arpad in *She Loves Me*, *Sisters of Swing* and

Stories: Live and in Person!). Proud B.M. Musical Theatre graduate from CUA. Much love and thanks to Molly, Parker, Paul and Sue. He will appear next in *James* and *the Giant Peach* at Adventure Theatre.



JEFF MCCARTHY (*Fagin*) happily returns to Arena Stage, where he was last seen in *You, Nero*. Other D.C. appearances include the world premiere of *Fox on the Fairway* at Signature Theatre and *Mame* at the Kennedy

Center. Jeff has enjoyed a theater, TV, film and recording career that has taken him to Asia, Europe and Africa. Leading roles in New York include *Chicago*, *Urinetown*, *Side show*, *Southern Comfort*, *Zorba*, *Sympathetic Magic*, *Dream True*, *Smile* and *How the Grinch Stole Christmas*. Regional credits include *The Front Page*, *Kunstler*, *Sweeney Todd*, *The Price*, *Follies*, *All My Sons*, *The Underpants* and hundreds more. TV credits include *The Good Wife*, *Schweitzer: Called to Africa* (title role), *Star Trek: The Next Generation*, *Designing Women*,



HAPPINESS. UNLEASHED.



BOARDING · GROOMING · DAY CAMP TRAINING · SWIMMING

SPRINGFIELD
8101 Alban Road
Springfield, VA 22150
1.888.475.3580

OldeTownePetResort.com
 [OTPetResorts](#)
 [OldeTownePetResort](#)

DULLES
21460 Squire Court
Sterling, VA 20166
1.888.475.3580

Law & Order and *Cheers*. Film credits include *Starting Out in the Evening*, *Robocop 2*, *Consent*, *Eve of Destruction* and *Cliffhanger*.



JAKE HESTON MILLER (*Oliver Twist*) is thrilled to be making his Arena Stage debut as Oliver. He was previously seen as Tiny Tim in the original cast of *Scrooge No More* at Busch Gardens in Williamsburg, Virginia and as a special guest singer at the US Open Tennis Tournament in Flushing, New York. In addition to performing, Jake is a straight-A student in the fourth grade and likes to play tennis. Jake would like to thank his mom and dad, Jordyn, Jackson and his family and friends for their love and support. A special thank you to his manager Colette Palmerio of CP Talent, his agent Michelle Thompson of Avalon Artists and Elysabeth Muscat at the Peabody Institute for nurturing his voice. Follow @jakesings05.



HENRY NIEPOETTER (*Workhouse Boy / Fagin's Gang*) makes his Arena Stage debut. Other Washington appearances include *Oliver!* (orphan/thief/ensemble) at Adventure Theatre/MTC, presented at Round House Theatre, and two productions at Olney Theatre Center — *Carousel* (Starkeeper/Heavenly Friend 2) and *The King and I* (Louis Leonowens). At Constellation Theatre Company, Henry portrayed Itys in *The Love of the Nightingale*, and as a member of the Washington Opera Children's Chorus he sang in *La Bohème* and *The Little Prince* at the Kennedy Center. He appeared as Wolfie in *Signs of Life* at the American Stage Theatre Company in St. Petersburg, Florida and Young John Alex in the film *Of Dice and Men*. Henry is a company member of the pre-professional program at Adventure Theatre/MTC.



JESSE PALMER (*Bet / Dance Captain*) is excited to be back "home" at Arena Stage. She is a proud graduate of Catholic University and a Maryland native. Credits include Arena Stage's *Fiddler on the Roof* (swing/dance captain) and *My Fair Lady* (ensemble); national tour of *Spamalot* (ensemble); Signature Theatre's *The Visit* (u/s Young Claire), Washington Savoyards' *The Music Man* (Zaneeta) and Toby's Dinner Theatre's *Grease* (Frenchie). Much love and

gratitude to her big ol' family, friends and mentors. To Elise; to Jamie, Justin and everyone at Clear Talent, as well as her wonderful, supportive fiancé! Always inspired by LAA, JPT, SAB, JAW and PJP. Thank you to Molly, Parker and Paul for always being a source of inspiration. It is an absolute privilege to be working with you again! Jesse is also the co-founder of Motivated Movers. www.jessekpalmer.com



KYLE SCHLIEFER (*Noah Claypole*) is thrilled to be back at Arena Stage, where his credits include *Fiddler on the Roof* (Sasha) and *A House of Glass* (Kip Kiernan) as part of the Kogod Cradle Series. D.C. credits include

Olney Theatre's *A Chorus Line* (Mike, Helen Hayes nomination) and *Peter Pan* (Nibs, u/s Peter Pan); Theater J's *Lost in Yonkers* (Jay); Ford's Theatre's *The Member of the Wedding* (Barney Mackean); Folger Theatre's *Arcadia* and Round House Theatre's *Lord of the Flies* (Eric). NY credits include *Songs for a New World* (Off-Broadway), Alchemical Theatre's *Sing to Me Through Open Windows* (Andrew Linden) and The Actors Fund's *Always, The Young Strangers* (Billy). Film/TV credits include Trident Gum's "Anthem" national commercial and CBS' *The Good Wife*. Kyle can be seen next on the second season of Showtime's *The Affair*. Kyle is a graduate of Marymount Manhattan College. www.kyleschliefer.com



DOREA SCHMIDT (*Mrs. Sowerberry / Mrs. Bedwin*) is overjoyed to return to Arena Stage after performing as Tzeitel in *Fiddler on the Roof*. Other D.C. credits include Olney Theatre Center's *Carousel* (Carrie); No Rules

Theatre Company's *The Fantasticks* (Luisa), *Black Comedy* (Clea) and *The Last 5 Years* (Cathy); Constellation Theatre Company's *The Love of the Nightingale* (Procne); and Adventure Theatre's *Goodnight Moon*. Regional credits include The Cape Playhouse's *My Fair Lady*; Everyman Theatre's *Crimes of the Heart* (Babe) and *The Beaux' Stratagem* (Cherry); Open Stage of Harrisburg's [title of show] (Heidi) and *Doubt* (Sister James); and Fulton Theatre/Maltz Jupiter Theatre's *The Sound of Music*. Education: Messiah College, National Theatre Institute and the William Esper Studio. Dorea is a proud company member of Only Make Believe. www.doreaschmidt.com





THOMAS ADRIAN SIMPSON

(*Mr. Brownlow*) returns to Arena Stage where he was last seen in *Fiddler on the Roof*. Other Arena appearances include Abraham Lincoln in *Mary T. & Lizzy K.*, Pickering in *My Fair Lady* and

Roy in *The Light in the Piazza*, among others. Tom's D.C. performances include Signature Theatre (*The Threepenny Opera*, *Company*), the Kennedy Center Family Theater (*Orphie and the Book of Heroes*), Ford's Theatre (1776, *Liberty Smith*) and Shakespeare Theatre Company (*Candide*, *The Boys From Syracuse*). Regional credits include Goodman Theatre (*Candide*), The Wayside Theatre (Quixote in *Man of La Mancha*), The Riverside Center (9 to 5 with Sally Struthers, *Les Misérables*) and New Mexico's Fusion Theatre (*Outside Mullingar*). Tom is a graduate of the U.N.C. School of the Arts.



STEPHEN GREGORY SMITH

(*Dr. Grimwig* / *First Bowrunner*) was last seen at Arena Stage in *Damn Yankees*. Additional credits include Signature Theatre's *The Fix*, *Miss Saigon*, *Whorehouse*, *Brother Russia*

(Prince Felix), *Hairspray* (Corny Collins), *The Boy Detective Fails* (Billy Argo), *Sunset Boulevard*, *Les Misérables*, *Kiss of the Spider Woman*, *Into the Woods* (Jack), *Assassins* (Balladeer/Lee Harvey Oswald), *One Red Flower* (Billy) and *110 in the Shade* (Jimmy, Helen Hayes Award); DCAC's *High Fidelity* (Rob); Studio Theatre's *Adding Machine* (SHRDLU); MetroStage's *tick tick...BOOM!* (Jon); Ford's Theatre's *Freedom's Song*, *Violet*, *The Civil War* and *Meet John Doe*; the Kennedy Center's *My Fair Lady in Concert*, *First You Dream* and *Regina*; Wolf Trap's *Street Scene* (Dick) and Olney Theatre Center's *Avenue Q* (Nicky/Trekkie).



TOM STORY (*Mr. Sowerberry* / *Chairman* / *Second Bowrunner*) returns to Arena Stage after appearing in *The Book Club Play*. He is an affiliated artist with Shakespeare Theatre Company where he has

appeared in many productions. Additional appearances in the D.C. area include Round House Theatre, Ford's Theatre and Folger Theatre. At Studio Theatre, he has acted in numerous productions and directed two productions. Regional credits include Seattle

Repertory Theatre, Kansas City Repertory Theatre, Great Lakes Theater, Yale Repertory Theatre, McCarter Theatre and ten seasons at Berkshire Theatre Festival, where he most recently directed *Design for Living*. Tom is a graduate of Duke University and The Juilliard School where he studied with Michael Kahn. He also studied with Joy Zinoman at Studio Theatre. He has seven Helen Hayes nominations and is a recipient of a Fox Foundation Fellowship.



ETHAN VAN SLYKE (*Workhouse Boy* / *Fagin's Gang*) is honored to make his Arena Stage debut in *Oliver!* An eighth grader at Lunsford Middle School in Loudoun County, VA, he was last seen as Colin in *The Secret*

Garden (NextStop Theatre) and Gavroche in *Les Misérables* (RCP, WATCH Award nominee), in addition to performing in his school, community theater and professional productions. Ethan has performed with the ACDA Children's Honors Chorus at GMU and the VA All District 16 Band (percussion). He dances with Encore Performers, has studied piano for eight years, trains in gymnastics and plays lacrosse. Ethan would like to thank Raynor van der Merwe (ETAP), Evan Hoffmann (NextStop) and Zoe Dillard (Herndon Theatre) for their inspiration, and his family and friends for their love and support.



KYLE VAUGHN (*Pauper Asst.* / *Knife Grinder* / *Night Watchman*) is grateful to be back at Arena Stage after appearing in the critically acclaimed *Oklahoma!* as Dream Curl. D.C. credits include Ford's/Signature

Theatre's production of *Hello Dolly!* (Helen Hayes Award) and the Kennedy Center's Children of Eden concert. Favorite credits include world-premiere musicals *The Nutty Professor* and *Catch Me If You Can*. Regionally, he has performed at Santa Fe Opera, 5th Avenue Theatre, Avery Fisher Hall, TUTS, Seattle Opera, Arvada Center, North Shore Music Theatre, Music Theatre West, Opera Carolina, Grand Ole Opry and has performed in six musicals at the Paper Mill Playhouse. Touring credits include the first national tour of *All Shook Up!* (u/s Chad), *Fame* and internationally with Celtic Fusion. Special thanks to Molly, Parker, Paul and all his mentors, family and friends who constantly inspire him.



PAUL VOGT (*Mr. Bumble*) makes his Arena Stage debut. Broadway credits include *Amos Hart in Chicago* and *Edna Turnblad in Hairspray*, and he also replaced Harvey Fierstein in the Las Vegas production. He was Ursula in Disney's *The Little Mermaid* (The Muny). Regional credits include *Elf* and *A Funny Thing Happened... (Paper Mill)*, *Hairspray* (numerous productions) and *Minsky's* (Ahmanson). Audiences may know him from *MADtv*. On NBC's *The Rerun Show*, he played Mrs. Edna Garrett from *The Facts of Life*. Paul's voice can be heard in the films *Igor*, *Kung Fu Panda: Secrets of the Masters* and *Norm of the North*. Film credits include *Blonde Ambition*, *Good Boy*, *Princess Diaries 2*, *Valentine's Day* and *Lilo and Stitch 2*. Television credits include *Glee*, *Grey's Anatomy*, *Hannah Montana*, *Arrested Development*, *Reno 911* and *Maximum Bob*. www.paulcvogt.com, @Therealpaulvogt.



LARA ZINN (*Charlotte*) is ecstatic to make her Arena Stage debut. She was most recently seen as Ariel in Olney Theatre Center's *The Little Mermaid*. Previous credits include *Believe* (Mary Poppins), *Villains Tonight* (Evil Queen), *Toy Story: The Musical* (Bo Peep) and *Dreams* (Ariel) for Disney Cruise Line. She performed in *Les Misérables* (ensemble) and *Grease* (Sandy) at Toby's Dinner Theatre. University credits include *Cabaret* (Frauline Kost/Fritzie), *On the Town* (Claire DeLoone) and *Thoroughly Modern Millie* (Miss Dorothy). Education: BM in Musical Theatre from The Catholic University. @larazinn

CREATIVE TEAM

LIONEL BART (*Music, Lyrics and Book*) enjoyed an international reputation as a composer, lyricist and playwright that spanned more than four decades. He was born in London and educated in the East End. In 1956, he joined a skiffle group called "The Cavemen" featuring Tommy Steele. With Lionel's song "Rock with the Caveman," Steele launched his career. Lionel became a "disciple" of Joan Littlewood and fell in love with musical theater, leading to the stage shows *Lock Up Your Daughters* and *Fings Ain't Wot They Used t'Be*. 1960 opened with "Do You Mind," a chart topping single for

Anthony Newley. *Oliver!* opened at the New Theatre in 1960 before opening in New York in 1962, winning the Tony Award for its creator. The classic ballad "As Long As He Needs Me" provided a huge hit for Shirley Bassey. Lionel launched three further shows — *Blitz!* (1962), *Maggie May* (1964) and *Twang!!* (1965). He wrote "From Russia with Love" from the second Bond movie. In 1968, *Oliver!* was transformed into a feature film, collecting six Oscars, with the soundtrack album going gold. In 1989 he wrote and starred in the Abbey National Building Society TV advert with the accompanying single "Happy Endings." 1992-1994 saw the return of *Blitz!*, *Maggie May* and *Oliver!* to the West End. In 1994, Big Audio Dynamite revived "Rock With the Caveman," featured in *The Flintstones* movie soundtrack. Lionel was the first British composer to receive a Tony Award.

MOLLY SMITH (*Director*) has served as Artistic Director of Arena Stage since 1998. Her directing credits include *The Originalist*, *Fiddler on the Roof*, *Camp David*, *Mother Courage and Her Children*, *Oklahoma!*, *A Moon for the Misbegotten*, *My Fair Lady*, *The Great White Hope*, *The Music Man*, *Orpheus Descending*, *Legacy of Light*, *The Women of Brewster Place*, *Cabaret*, *An American Daughter*, *South Pacific*, *Agamemnon and His Daughters*, *Coyote Builds North America*, *All My Sons* and *How I Learned to Drive* at Arena Stage. Her directorial work has also been seen at the Shaw Festival in Canada, Berkeley Repertory Theatre, Trinity Repertory Company, Tarragon Theatre in Toronto, Centaur Theatre in Montreal and Perseverance Theater in Juneau, Alaska, which she founded and ran from 1979-1998. Molly has been a leader in new play development for over 30 years. She is a great believer in first, second and third productions of new work and has championed projects like *How I Learned to Drive*, *Passion Play*, a cycle and *Next to Normal*. She has worked alongside playwrights Sarah Ruhl, Paula Vogel, Wendy Wasserstein, Lawrence Wright, Karen Zacarias, John Murrell, Eric Coble, Charles Randolph-Wright and many others. She led the re-invention of Arena Stage, focusing on the architecture and creation of the Mead Center for American Theater and by positioning Arena Stage as a national center for American artists. During her time with the company, Arena Stage has workshoped more than 100 productions, produced 29 world premieres, staged numerous second and third



NICE TO MEET YOU, WASHINGTON

UNEXPLORED INTERIOR

October 29—November 29, 2015

THE GOSPEL OF LOVINGKINDNESS

December 9, 2015—January 3, 2016

WHEN JANUARY FEELS LIKE SUMMER

May 19—June 12, 2016

And the return of the acclaimed
**VOICES FROM A CHANGING
MIDDLE EAST FESTIVAL**
January—May, 2016



dc

TICKETS ON SALE NOW

MosaicTheater.org | 202-399-7993

INDEPENDENT • INTERCULTURAL • ENTERTAINING • UNCENSORED



Photo of Erika Rose by Teddy Wolff.

MONSTERS of the Villa Diodati

Music by Matt Conner
Lyrics by Matt Conner and
Stephen Gregory Smith
Book by Stephen Gregory Smith

JAN 28 - FEB 21

Thursday, Friday, Saturday 8PM Sunday 2PM & 7PM

An electrifying musical premiere that explores the nature of creativity itself and reveals the inner demons that materialized in two of the most iconic monsters in Gothic literature: John Polidori's *The Vampyre* and Mary Shelley's *Frankenstein*.

Commissioned by Creative Cauldron
Funded by the "Bold New Works for Intimate Stages" Fund
and the Arts Council of Fairfax County



410 S Maple Ave, Falls Church, VA
For Tickets and Information

visit www.creativecauldron.org or call (703) 436-9948

productions and been an important part of nurturing seven projects that went on to have a life on Broadway. Molly recently made her Broadway debut directing *The Velocity of Autumn*, following its critically acclaimed run at Arena Stage. She was awarded honorary doctorates from American University and Towson University.

PARKER ESSE (*Choreographer*) is a three-time Helen Hayes nominee and 2010 Best Choreography winner for *Oklahoma!* at Arena Stage, where he also choreographed *Fiddler on the Roof*, *Smokey Joe's Café*, *The Music Man* and *The Light in the Piazza*. Parker had the honor of choreographing Sondheim and Marsalis' *A Bed and a Chair: A New York Love Affair*, directed by John Doyle for New York City Center *Encores!* and Jazz at Lincoln Center. This season he directed and choreographed Omaha Symphony's *Christmas Spectacular* and *West Side Story*, FLMTF, and choreographed *A Wonderful Life*, *Goodspeed*; *Bells Are Ringing*, Berkshire Theatre Festival; *Sweet Charity*, Canada's Shaw Festival; and *West Side Story*, Signature Theatre (upcoming). He was associate choreographer for Broadway's *Finian's Rainbow*, *A Tale of Two Cities* and five *Encores!* productions. Happy to be home! BC&BH

PAUL SPORTELLI (*Music Director*)'s Arena Stage credits include *Fiddler on the Roof*, *My Fair Lady* and *The Light in the Piazza* (Helen Hayes nomination). Originally from Bristol, Connecticut, Paul is thrilled to work with Molly Smith and in the USA again, after their collaboration on *My Fair Lady* and *Mack and Mabel* at Canada's Shaw Festival, where he has been the music director since 1998. Shaw Festival credits include *Merrily We Roll Along*, *Floyd Collins*, *Happy End* and *Sunday in the Park with George*. He made his conducting debut for Broadway's *Aspects of Love*. His touring credits include *Les Misérables* and Toronto credits include *Miss Saigon* and *Beauty and the Beast*. Paul is the co-writer of six musicals, two of which (*Tristan and Maria Severa*) premiered at Shaw and are available on iTunes. Other musicals Paul co-wrote include *Little Mercy's First Murder* (Tarragon Theatre, Toronto; winner of seven Dora Awards), *Oracle* (Summerworks, Toronto) and his latest work-in-progress 33-1/3, which was workshopped and presented at the Canadian Musical Theatre Project this fall. www.jaypaulproject.com.

ANITA MAYNARD-LOSH (*Associate Director*) is in her 12th season at Arena Stage. She directed the world premiere of last season's *Our War* and served as associate director on several productions, including this season's *Erma Bombeck: At Wit's End*. Anita trained and taught at the American Conservatory Theater in San Francisco, was on the faculty at Webster University in St. Louis, headed the theater department at the University of Alaska Southeast and was the associate artistic director of Perseverance Theatre in Juneau, Alaska. The Alaska Native-inspired production of *Macbeth* that Anita conceived and directed was performed in English and Tlingit at the National Museum of the American Indian in D.C. Through Arena Stage's devised theater program, Voices of Now, Anita has collaborated on creating and directing original plays with communities in India and Croatia.

TODD ROSENTHAL (*Set Designer*)'s Broadway credits include *August: Osage County* (Tony Award), *The Motherfucker with the Hat* (Tony nomination), *Who's Afraid of Virginia Woolf?* (Tony Award, Best Revival), *Of Mice and Men* (filmed by National Theatre Live), *This is Our Youth* and *Fish in the Dark*. Off-Broadway credits include *Red Light Winter*, Barrow Street; *Domesticated*, Lincoln Center; and *Qualms*, Playwrights Horizons. Set designer for six years for the Big Apple Circus. International credits include *August: Osage County* (National Theatre, London, Sydney Theater, Australia); and *The Beauty Queen of Leenane* (Theatre Royal, Ireland). Regional credits include Steppenwolf (33 productions), Goodman (artistic partner), Guthrie, Alliance, Mark Taper, ART, La Jolla Playhouse, Arena Stage, Berkeley Rep, Lyric Opera of Chicago, Oregon Shakespeare and many others. Select museum exhibitions (lead designer) include "Mythbusters: The Explosive Exhibition" and "The International Exhibition of Sherlock Holmes." Other awards: Olivier, Helen Hayes, Ovation, Back Stage Garland, Joseph Jefferson and Michael Merritt Award for Excellence in Design and Collaboration. Professor, Northwestern University. Graduate, Yale Drama.

WADE LABOISSONNIERE (*Costume Designer*) designed for Broadway's *The Story of My Life*. Tour credits include Disney's *High School Musical* (U.S., Australia, Spain, West End) and *White Christmas*. Off-Broadway credits include *An Octoroon*, *The Outgoing Tide*, *Side Effects*,

A holiday tradition!

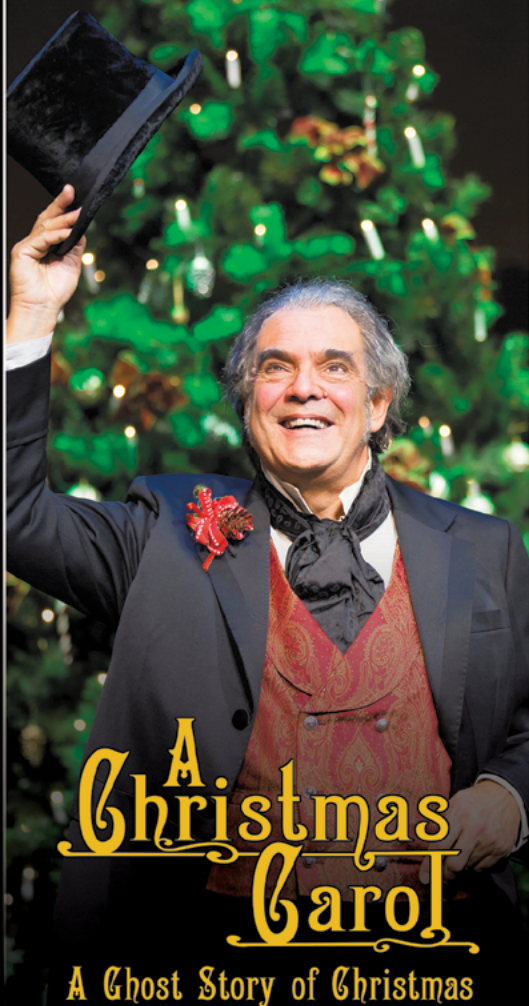

A Christmas Carol

A Ghost Story of Christmas

Nov. 19-Dec. 31, 2015

by Charles Dickens
adapted by Michael Wilson
directed by Michael Baron

**A classic
American musical!**



110 in the SHADE

March 11-May 14, 2016

book by N. Richard Nash; music by Harvey Schmidt;
lyrics by Tom Jones; directed and choreographed
by Marcia Milgrom Dodge



2015-2016 SEASON

Season Sponsors: The Home Depot; Chevron
Edward Gero in the 2014 production of *A Christmas Carol*. Photo by Scott Suchman.

www.fords.org
(800) 982-2787

Zanna, Don't! and *Shakespeare's R&J*. Regional productions with Ford's Theatre (associate artist), Shakespeare Theatre Company, the Kennedy Center, Cincinnati Playhouse, Center Stage, Portland Center Stage, Goodspeed, Berkshire Theatre Festival, Delaware Theatre, Hangar, Dallas Theater Center, Alliance Theatre, Paper Mill Playhouse and Westport Country Playhouse. Published work: "Blueprints of Fashion" book series. Yale School of Drama.

COLIN K. BILLS (*Lighting Designer*) returns to Arena Stage after designing *The Originalist* and *Fiddler on the Roof*. He is a Woolly Mammoth company member, designing over 35 productions including *Stupid F*cking Bird*, *Clybourne Park* and *The Convert*. A conspirator with dog & pony dc, he has collaborated on *A Killing Game* and *Beertown*. He has worked with the Berkshire Theater Festival, Center Stage, Contemporary American Theatre Festival, Dallas Theater Center, Everyman Theatre, Ford's Theatre, Forum Theatre, Imagination Stage, Intiman Theatre, the Kennedy Center, Marin Theatre Company, Metro Stage, Olney Theatre Center, Opera Lafayette, Opéra Royal Versailles, Portland Center Stage, Round House, The Smithsonian, Signature Theatre, Studio Theatre, Syntetic Theatre, Theater J, Washington Revels, Wilma Theater and Williamstown Theatre Festival. Colin is the recipient of three Helen Hayes Awards and a Princess Grace Fellowship, and is a graduate of Dartmouth College.

JOSHUA HORVATH (*Sound Designer*) is a Bay area and Chicago award-winning sound designer/composer/music producer. He previously designed *Baskerville* at Arena Stage. His designs and music have been heard regionally at Long Wharf, Hartford Stage, Center Stage, The Alliance, Goodman Theatre, Steppenwolf, The Court, Lookingglass, Milwaukee Rep, McCarter, Cincinnati Playhouse in the Park, Kansas City Rep, The Lincoln Center, the Kennedy Center, The Mark Taper Forum and Oregon Shakespeare Festival. Joshua has taught sound design for theater and film at Northwestern University and DePaul University. He is a four-time Joseph Jefferson Award winner and an LA Ovation winner, company member of The House Theatre of Chicago, artistic associate at Lookingglass Theatre and collaborative partner with Goodman Theatre.

RAY NARDELLI (*Sound Designer*)'s Off Broadway credits include *Lookingglass Alice* at The New Victory Theatre. Regional theaters include Goodman Theatre, Steppenwolf Theatre, Guthrie Theater, Old Globe Theatre, The Arsht Theatre in Miami, Indiana Rep Theatre, Dallas Theatre Center, Oregon Shakespeare Festival, Auditorium Theatre, McCarter Theatre, Milwaukee Rep Theatre, Court Theatre, Hartford Stage, Alliance Theatre, Syracuse Stage, Alley Theatre, Chicago Shakespeare and many more. He has recorded, mixed and produced CD's for over ten new musicals. Over 400 film, TV, DVD and computer game credits worldwide. Four Chicago Jeff Awards. Pre-Broadway production work on *The Last Ship*, *Bring It On*, *Ann*, *The Adams Family*, *Light in the Piazza* (assistant designer), *All Shook Up*, *Death of a Salesman* and *Moonlight and Magnolias*.

ANNE NESMITH (*Wig Designer*) is pleased to return to Arena Stage, where her design credits include *Destiny of Desire*, *Fiddler on the Roof*, *Vanya and Sonia and Masha and Spike*, *The Blood Quilt*, *Guess Who's Coming to Dinner*, *Other Desert Cities* and *The Music Man*. Her recent work includes *Cabaret* at Signature Theatre, *Falstaff* for Saito Kinen Festival (Matsumoto, Japan) and *Ghosts of Versailles* and *Madama Butterfly* at Wolf Trap Opera. Anne was the resident wig/makeup designer for the Baltimore Opera and has constructed wigs for *Scooby Doo! Live* tour and the Asia tour of *42nd Street*. Her designs have been seen at the Kennedy Center, Opera Philadelphia, Signature Theatre, Shakespeare Theatre Company, Folger Theatre and Lyric Opera of Baltimore.

BRAD GARDNER (*Assistant Music Director*) is thrilled to be back at Arena Stage after being assistant music director for *Fiddler on the Roof* last season. He was also a part of *My Fair Lady* in 2012. In New York, he was on the music team for *The Addams Family* (rehearsal pianist), *Jasper in Deadland* (associate music director/conductor) and *Silence! The Musical* (sub-conductor/keyboards). Brad regularly works with Broadway Cares/Equity Fights AIDS, having been assistant music director and co-orchestrator for *Broadway Backwards* for multiple years. He has worked regionally on the Broadway-aimed *Sense & Sensibility* (Denver Center), Marvin Hamlisch's *The Nutty Professor* (TPAC), *The Noteworthy Life of Howard Barnes* (Goodspeed) and *9 to 5* (North Shore). Brad is the music director of several

The Edge of the Universe Players 2 present

Entertaining Mr. Sloane

by JOE ORTON

Joe Orton...the true heir to Oscar Wilde—The Guardian

Joe Orton's dark comedy of people desperately searching for love, but weaving an outrageous tangle of lust, deceit and violence in its place

directed by Stephen Jarrett

with David Bryan Jackson, Jim Jorgensen, Matthew Aldwin McGee and Jjana Valentiner

November 21–December 13
at the Writer's Center, Bethesda, MD
universeplayers2.org 202-355-6330

photo by Johannes Markus

MAKE OUR AUDIENCE YOUR AUDIENCE

Over 300,000 loyal, affluent, diverse, educated and active audience members visit Arena Stage each year for shows and events. Place your program book ad today and get seen by the best!



arena stage

the mead center
for american theater

CONTACT ANNA RUSSELL
ARENA@ARENASTAGE.ORG

faction of fools PINOCCHIO!

"alive with charm"
—The Washington Post



Tickets:

1-800-838-3006

or factionoffools.org

•2014 Helen Hayes Award Nominated Production•

November 27th – Dec 19th

Fridays at 6:30pm; Saturdays at 2pm & 4pm

ASL Interpreted
12/5 @ 2pm

capitol hill
arts
workshop

545 7th St SE,
Washington, DC 20003

POINTLESS THEATRE PRESENTS
FROM OCT 15TH TO NOV 14TH

Gimme A Band! Gimme A Banana!



the Carmen Miranda Story



WOMEN'S
VOICES
THEATER
FESTIVAL

CAPITAL
FRINGE

TICKETS START AT \$20
WWW.CAPITALFRINGE.ORG

theater education programs including Story Shifters NYC, The Performing Arts Project and Arena Stage Academy.

DAVID LEONG (*Fight Choreographer*)'s Arena Stage credits include *Fiddler on the Roof*, *Mother Courage and Her Children*, *A Time to Kill*, *Oklahoma!*, *A View from the Bridge*, *Death of a Salesman*, *The Mystery of Irma Vep*, *The Quality of Life*, *Legacy of Light*, *The Odyssey*, *I Am a Man and Coming of the Hurricane*. Broadway credits include *Fool for Love*, *Amazing Grace*, *Billy Elliott: The Musical*, *A Time to Kill*, *The Civil War*, *Carousel*, *Company*, *Hamlet*, *Macbeth*, *Ma Rainey's Black Bottom*, *King Hedley II*, *Picnic*, *Sex and Longing*, *The Rainmaker*, *A Delicate Balance*, *The Homecoming*, *Solitary Confinement* and *In the Summer House*. Off-Broadway credits include more than 70 productions for Lincoln Center, NYTW, MTC, Public, Playwrights Horizons and Second Stage. David's regional credits include Shakespeare Theatre Company, Mark Taper, Guthrie, Goodman, ART, ACT, Yale Rep, Long Wharf, Hartford Stage, Center Stage, Seattle Rep, Alley, Williamstown and many more. He is professor of theater at Virginia Commonwealth University.

LYNN WATSON (*Dialect and Vocal Coach*) is delighted to return to Arena Stage. She has worked extensively as a voice, speech and dialects specialist at leading regional theaters. Her first work at Arena Stage was on the 50th anniversary production of *The Great White Hope* in 2000. Since then she has coached many plays at Arena, including *Fiddler on the Roof*, *A Moon for the Misbegotten*, *The Misanthrope*, *M. Butterfly* and *A Time to Kill*. Other D.C. region productions include *The Glass Menagerie* and *Cat on a Hot Tin Roof* at the Kennedy Center, and plays at Ford's, Signature and Round House. She spent four seasons at South Coast Repertory in California. Other credits include critically-acclaimed productions of *A Streetcar Named Desire* at A.C.T. (San Francisco) and *Skylight* at the Mark Taper Forum in LA. In 2009, she founded a project to revive public domain plays by women. The first production was a podcast of Susanna Centlivre's Restoration play, *The Basset Table*. Other directing includes the world premiere of the short play *Milk and Water* by Tina Howe. Lynn is the current President of the Voice and Speech Trainers Association (vasta.org) and a professor of theater at UMBC.

SUSAN R. WHITE (*Stage Manager*) is thrilled to be a part of Arena's 66th season and to be working, once again, with Artistic Director Molly Smith. Susan is a proud member of Actors' Equity Association.

KRISTEN MARY HARRIS (*Assistant Stage Manager*) is thrilled to be part of this production of *Oliver!* at Arena Stage. Favorite Arena credits include *The Normal Heart*, *Red*, *Mother Courage and Her Children*, *Fiddler on the Roof* and *Oklahoma!* (Helen Hayes Award). Additional D.C. credits include *Kid Victory* (world premiere), *The Threepenny Opera*, *Miss Saigon* and *Crossing* (world premiere) at Signature Theatre; and *A Christmas Carol* at Ford's Theatre. Kristen holds a BFA in Theatre Production from University of Arizona and is a proud Actors' Equity Association member.

GEOFF JOSSELSO (*New York Casting*) returns to Arena Stage after having cast acclaimed productions of *The Blood Quilt*, *The Velocity of Autumn*, *Camp David*, *The Shoplifters*, *Fiddler on the Roof* and *King Hedley II*. New York productions include *The Velocity of Autumn* on Broadway, *Yank!*, *Enter Laughing*, *Southern Comfort*, *Altar Boyz*, *Septimus and Clarissa*, *Perfect Harmony*, *John and Jen* and *Pretty Filthy*. He has cast productions for the York Theatre Company, Bay Street Theatre, Barrington Stage, Denver Center, North Shore Music Theatre, Oregon Shakespeare Festival, Kansas City Starlight Theatre and Sharon Playhouse. In addition to his independent casting office, Geoff teaches master classes around the country and is on faculty at CAP21. www.geoffjosselson.com

ARENA STAGE LEADERSHIP



MOLLY SMITH (*Artistic Director*) See bio on page 22.





EDGAR DOBIE (Executive Producer)

After nearly four decades, Edgar continues to enjoy a career in public theater. He has served as executive director of Trinity Repertory Company in Providence,

founder managing director of Toronto's Canadian Stage Company and managing director at National Arts Centre in Ottawa and Vancouver's New Play Centre. Based in New York City for six years, he was president of Andrew Lloyd Webber's Really Useful Company and the North American executive producer of *Riverdream*, as well as managing producer of the Tony Awards. His Broadway producing credits include *Sunset Boulevard* (Tony Award for Best Musical), *Joseph and the Amazing Technicolor Dreamcoat*, Paul Simon's *The Capeman*, *The Adventures of Tom Sawyer*, Boubllil and Schönberg's *The Pirate Queen* and Dolly Parton's 9 to 5. He is a member of the Directors for theatreWashington and the Southwest Business Improvement District. Edgar, his good wife Tracy and their daughter

Greta Lee are all proud residents of Southwest Washington, D.C.

This theater operates under an agreement between the League of Resident Theatres and Actors' Equity Association.



The actors and stage managers are members of Actors' Equity Association, the Union of Professional Actors and Stage Managers in the United States.



The scenic, costume, lighting and sound designers in LORT theaters are represented by United Scenic Artists, Local USA-829 of the IATSE.



The Director and Choreographer are members of the STAGE DIRECTORS AND CHOREOGRAPHERS SOCIETY, a national theatrical labor union.

Musicians are members of the American Federation of Musicians, Local 161-710.

Arena Stage is a constituent of the Theatre Communications Group (TCG), the national organization for the American theater.

MUSICAL THEATER TRAINING COMPANY

Train with us this summer at The Academy | Ages 14-18



SIGN UP TODAY!

July 25 - August 5, 2016

Get expert one-on-one attention from some of the nation's best musical theater professionals.

202-600-4064

WWW.ARENASTAGE.ORG/ACADEMY

arena
stage

the mead center
for american theater



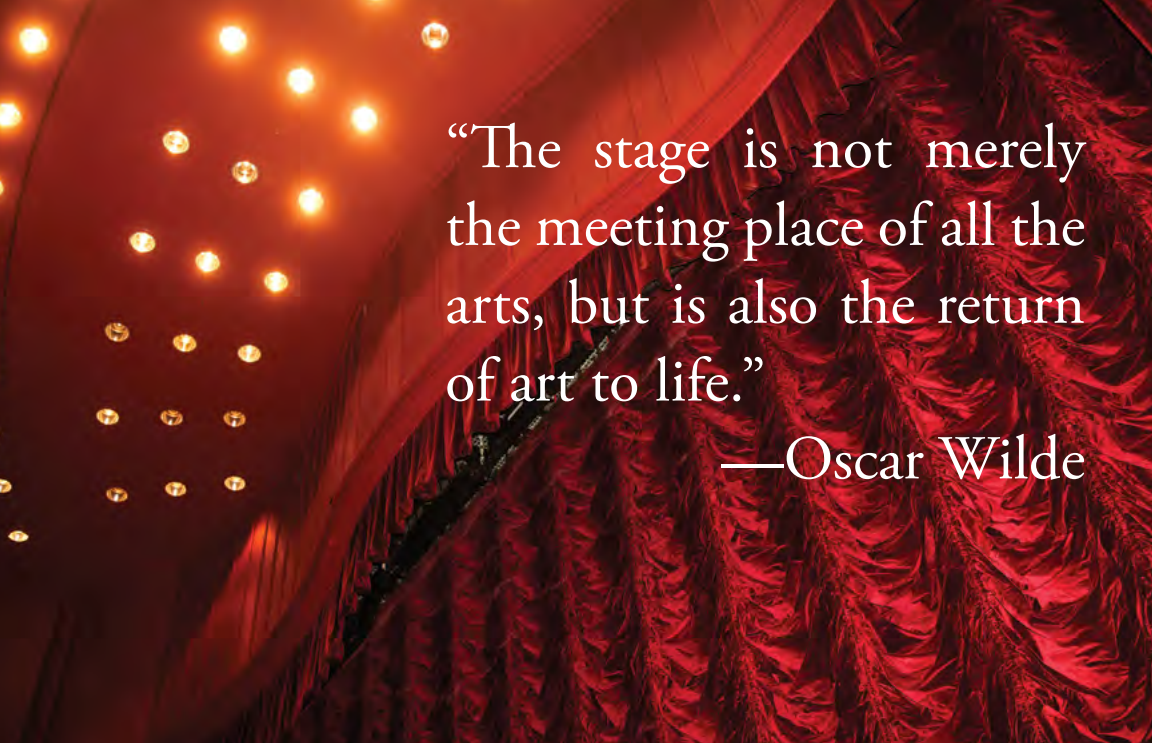

“The stage is not merely
the meeting place of all the
arts, but is also the return
of art to life.”

—Oscar Wilde

Art Is The Heart Of Ingleside at Rock Creek

Visit us and see all Ingleside at Rock Creek has to offer — spacious apartments, in a spectacular location; superior amenities including a full continuum of on-site care. Plus boundless cultural opportunities in our nation’s capital, including performances at the Arena Stage at the Mead Center for American Theater.

To schedule a personalized tour, call us today at (202) 596-3083.

Ingleside at Rock Creek is proud to be a sponsor of Arena Stage at the Mead Center.



3050 Military Road, NW Washington, DC 20015
202-596-3083 • www.ircdc.org



ARENA STAGE BOARD OF TRUSTEES 2015/16

| | | | |
|---|---|---|---|
| CHAIR Beth Newburger Schwartz | Kent Amos Joanne Barker Linda A. Baumann Susan Haas Bralove Eric Braverman Susan Clampitt Jeri Epstein Richard Feinstein Elliot Feldman Nicholas Goad Ellen K. Harrison Kay Kapoor Margot Kelly Daniel Korengold B. Thomas Mansbach David BH Martin Joyce Moorehead Richard A. Newman Terry R. Peel R. Lucia Riddle Gene Samburg David Bruce Smith Molly Smith Shawna Watley | HONORARY TRUSTEES Jim Abdo Ashok Bajaj Steven R. Bralove John Derrick Michael DeSantis Nancy M. Folger Natwar Gandhi Sylvia Greenberg Fruzsina Harsanyi Vicki J. Hicks Judy Lansing Kovler Mark Levine Nancy Low David O. Maxwell Joan P. Maxwell Beverly Perry Judy Lynn Prince Mark Shugoll William S. Sessions Richard W. Snowdon Sandra E. Taylor Grace Terpstra Margaret Tomlinson | Andrea Weiswasser LIFE TRUSTEES Norman Bernstein Zelda Fichandler Lee G. Rubenstein EMERITUS TRUSTEES Arlene and Robert Kogod PAST PRESIDENTS AND CHAIRS J. Burke Knapp Norman Bernstein Curtin Winsor, Jr. Lee G. Rubenstein Richard W. Snowdon Denie S. Weil Riley K. Temple Steven R. Bralove Wendy Farrow James J. Rouse John M. Derrick, Jr. Mark Shugoll David E. Shiffrin |
| CHAIR ELECT Judith N. Batty | | | |
| PRESIDENT David E. Shiffrin | | | |
| VICE CHAIRS Michele G. Berman Edgar Dobie Patti Herman John Lynham Raymond Sczudlo Sheila Stampfli | | | |
| TREASURER Larry Franks | | | |
| SECRETARY Hubert M. Schlosberg | | | |
| ASSISTANT SECRETARY Ronald A. Paul M.D. | | | |
| GOVERNING BOARD Andrew R. Ammerman | | | |

THE NEXT STAGE CAMPAIGN DONORS

Arena Stage gratefully acknowledges the many individuals, families, corporations and foundations whose support of the Next Stage Campaign helped us realize the construction and expanded programming of our new center, Arena Stage at the Mead Center for American Theater. In recognition of their tremendous generosity and visionary philanthropy, Arena Stage is proud to honor Gilbert and Jaylee Mead with the naming of our new theater center which opened its doors to the public on October 23, 2010.

Our Donor Honor Wall represents all gifts to the Next Stage Campaign of \$30,000 or more. A full listing of all Next Stage Campaign contributors of \$1,000 or more can be found at www.arenastage.org/donate/next-stage-campaign. For more information about future naming opportunities, please contact Kristen Mitchell at 202-600-4026 or kmitchell@arenastage.org.

THEATRE FORWARD

THEATRE FORWARD FUNDERS (CONTRIBUTORS AS OF AUGUST 2015)

Theatre Forward advances the American theatre and its communities by providing funding and other resources to the country's leading nonprofit theatres. Theatre Forward and our theatres are most grateful to the following funders for earmarking their contributions to our educating through theatre programs:

\$100,000 OR MORE

AOL*
The Hearst Foundations

\$50,000 OR MORE

Schloss Family Foundation
Wells Fargo

\$25,000 OR MORE

Buford Alexander and Pamela Farr
Steven and Joy Bunson
James S. and Lynne Turley

\$10,000 OR MORE

Dorfman & Kaish Family Foundation
Alan and Jennifer Freedman
Jonathan Maurer and Gretchen Shugart
National Endowment for the Arts
Lisa Orberg

Frank & Bonnie Orlowski
RBC Wealth Management
George S. Smith, Jr.
Southwest Airlines*
TD Charitable Foundation

\$2,500 OR MORE

Paula Dominick
John R. Dutt
Christ and Anastasia Economos
Bruce R. and Tracey Ewing
Jessica Farr
Mason and Kim Granger
Colleen and Philip Hempleman
Howard and Janet Kagan
Joseph F. Kirk
Susan and John Major Dono
Advised Fund at the Rancho
Santa Fe Foundation

John R. Mathena
Daniel A. Simkowitz
John Thomopoulos
Isabelle Winkles

\$1,000 OR MORE

Leslie Chao
Steven and Donna Gartner
Ruth E. Gitlin
Karen A. & Kevin W. Kennedy Foundation
Adrian Liddard
Robin and Bob Paulson
Charitable Fund
Mark Rosenblatt
Stephanie Scott

* In-kind support



FULL CIRCLE SOCIETY - ARENA STAGE'S PLANNED GIVING PROGRAM

Arena Stage gratefully acknowledges these individuals who ensure the future of Arena Stage by making a planned gift. These gifts assure that Arena Stage will continue to challenge, educate and entertain audiences, and maintain its excellence in theater nationally, and internationally for generations to come.

Arena can help you accomplish your personal, family and philanthropic goals while benefiting the theater. Supporters who make planned gifts to Arena are invited to join the Full Circle Society and enjoy special benefits.

THE FOLLOWING ARE MEMBERS AS OF AUGUST 5, 2015.

MEMBERS

Anonymous (7)
 Esthy and Jim Adler
 Dr. and Mrs.* Clement C. Alpert
 Family of H. Max* and
 Josephine* F. Ammerman
 Steven Bralove
 Louise Budelis
 Dorothy Bunevich
 John P. Cahill
 Ellen MacNeille Charles
 Robert D. Davis Jr.* and
 Henry J. Schalizki
 Donald H. Flanders
 Nancy M. Folger
 Catherine F. and James F.* Fort, Sr.
 Arlene Friedlander
 Dr. JC Hayward
 Vicki J. Hicks
 Lauren and Glen Howard
 David Insinga and Robert McDonald

Margot Kelly
 Drs. Susan and Perry Klein
 Dr. Seth A. Koch and
 Barbara Bellman Koch
 Herb and Dianne Lerner
 Herbert A. Lindow*
 John and Patricia Long
 Richard Schwartz* and
 Beth Newburger Schwartz
 Judy Lynn Prince
 Dr. and Mrs. Mark Shugoll
 Molly Smith and Suzanne
 Blue Star Boy
 Dick and Katie Snowden
 Helga Tarver
 Helene Toiv
 Margaret L. Tomlinson
 Frederick H. Walton
 Frankie and Jerry* Williamson

* Deceased

BEQUESTS AND GIFTS IN REMEMBRANCE

Estate of Harry J. Boissevain
 Estate of Henrietta T. Braunstein
 Estate of Patricia Carroll
 Estate of Helen G. Coddling
 Estate of Marcus Cohn
 Estate of Israel and
 Augusta Convisser
 In Memory of Helen W. and
 Felix E. Geiger
 Estate of Ann Gibbons
 Estate of Ezra Glaser
 Estate of George Grizzard
 Estate of Giselle Hill
 Estate of Joan E. Kain
 In Memory of Jean Russ Kern
 and Jeannette G. Kern
 Estate of LaRue R. Lutkins
 Estate of Suzy Platt
 Estate of Gruine Robinson
 Estate of Eric Weinmann

For more information on the Full Circle Society, we invite you to contact Holly Oliver at 202-600-4029 or holiver@arenastage.org.

THANK YOU FOR LEAVING YOUR LEGACY AT ARENA STAGE

PLAN A 4-STAR EVENT AT THE MEAD CENTER FOR AMERICAN THEATER

Our creative event team and stunning event spaces set the stage for an exceptional experience.



MEAD CENTER EVENTS RENTALS@ARENASTAGE.ORG | 202-600-4040 | WWW.ARENASTAGE.ORG



THE ANNUAL FUND

Arena Stage gratefully acknowledges the many individuals, families, foundations and corporations who support the theater's work by contributing to the Annual Fund. These gifts make it possible for the theater to continue presenting high-quality productions and innovative education programs that strengthen the community in which we live.

For more information on the benefits of becoming an Annual Fund contributor, call the Development Department at 202-600-4177. The following are contributors as of September 10, 2015.

OVATION CIRCLE

Anonymous
Arlene and Robert Kogod
Lola C. Reinsch

FOUNDER'S CIRCLE

Dr. and Mrs.* Clement C. Alpert
Andrew R. Ammerman
Joanne Barker
Diane and Norman Bernstein
John and Linda Derrick
Beth Newburger Schwartz
David Bruce Smith

BENEFACTOR'S CIRCLE

Susan and Steven Bralove
Karen and Edward Burka and the
Harry & Fay Burka Foundation
Ellen MacNelle Charles
Sylvia Kay Greenberg
Margot Kelly
B. Thomas Mansbach
Joan and David Maxwell
Hubert (Hank) and
Charlotte Schlosberg
Mr. and Mrs. Richard W. Snowdon

LEADERSHIP CIRCLE

Anonymous
Kent and Carmen Amos
Judith N. Batty
Linda A. Baumann
Michele and Allan Berman
Eric Braverman and Neil Brown
Susan Clamptt and
Jeremy Walletzky
Jeri and Gary Epstein
Pam and Richard Feinstein
Drs. Elliot J. Feldman and
Lily Gardner Feldman
Larry Franks and Ellen Berelson
George and Duffy Ftikas
Henock Gebreamlak and
Nicholas Goad
Ellen K. Harrison
Patti and Mitchell Herman
Kay Kapoor
Mr. and Mrs. Daniel Korengold
John W. Layman
John and Lenora Lynham
David and Martha Martin
Thomas and Joyce Moorehead
Richard and Janice Newman
Toni and Ronald Paul
Ann and Terry R. Peel
Lucia Riddle
Toni A. Ritzenberg
Gene Samburg
Raymond Scudlo and
Deborah Sams Scudlo
Peggy and David Shiffrin
Mark and Merrill Shugoll
Sheila Stampfli
Shawna Watley
Stephen and Andrea Weiswasser

PRESIDENT'S CIRCLE

Anonymous
Decker Anstrom and
Sherry Hiemstra
Lois England
Nancy M. Folger
Vicki J. Hicks
Sheldon and Audrey Katz
Mark T. Lewellyn

The Robert and Natalie Mandel
Family Foundation
Alan and Marsha Paller
Craig Pascal and Victor Shargai
The Philanthropic Network
Tim and Grace Terpstra
Peggy and Alec* Tomlinson

PRODUCER'S CIRCLE

Anonymous (2)
Mr. and Mrs. James B. Adler
Nancy and John Benson
Heidi and Michael Brodsky
Louis Delair, Jr.
Edgar and Tracy Dobie
Alan Einhorn and Vicki Cooper
Virginia McGehee Friend
Amnon and Sue Golan
Mark* and Sara Goldberg
Kristy and Dennis Green
Lucia and Woolf Gross
The Kovler Foundation - Peter and
Judy Kovler
Bill Lands and Norberta Schoene
Mark Levine and Sara Imershein
Susan and Dan Mareck
Terence and Laura McAuliffe
Mills Family Foundation
Hazel C. Moore
John and Veronica Morrison
Sydney M. Polakoff and
Carolyn Goldman
Judy Lynn Prince
Franklin D. Raines and
Denise Grant
Estate of Gruine Robinson
Helen G. Ross
Dr. and Mrs. William Rule
Vicki and Roger Sant
Susan Scanlan
The Honorable and
Mrs. William Sessions
George L. Shields Foundation
Molly Smith and
Suzanne Blue Star Boy
Sandra Taylor
Ellen and Bernard Young
Judy and Leo Zickler

DIRECTOR'S CIRCLE

Anonymous (3)
Jim Abdo
Celia and Keith Arnaud
Priscilla Aycock
Elfreda Baptist
Dr. and Mrs. C. Wrandle Barth
Christopher Bavolack and
Martha Huelsbeck
Kyle and Alan Bell
Jim Bellas and Kip Fenton
Deborah E. Bowles
J. Alton and Cynthia Boyer
Edith K. Bralove*
Joe and Sue Bredekamp
Bonnie and Jere Broh-Kahn
Arlene Brown and Gene Bialek
Marilyn Charles and
Reuben Simmons
Ellen and Michael Cronin
The Charles Delmar Foundation
Dennis Deloria and
Suzanne Thouvenelle
Michael DeSantis and
Patrick Baugh
Kathy and Jody Dreyfuss

Anita Dunn and Robert Bauer
John Edelmann and Jeff Love
Marietta Ethier
Barbara and David Ehrlich
Susan and Jay Finkelstein
Rick and Carol Froehlich
The Honorable William and
Linda Garvelink
Marilyn and Michael Glosserman
Sara and Ed Groark
Dr. Fruzsina M. Harsanyi
Lucia M. Heard
William L. Hopkins
Lauren S. Kogod
Leslie S. Kogod
Jean and John Lange
Herb and Dianne Lerner
Caroline Lewis
Nancy and David Low
Abby Mandel
Mary Lee and John Malcolm
Alan and Ruth Melvin
Judie and Fred Mopsik
Meenakshi Nandedkar
Greg Nelson and
Jose Cunningham
Melanie and Larry Nussdorf
Laura Peebles and
Ellen Fingerman
Beverly Perry
Wesley Pickard and
Jeanette Studley
Benjamin and Judith Pratt
Robert and Nan Ratner
Talmadge and Mary E. Roberts
Margaret Ann Ross
Steven and Beverly Schacht
McAdo Shuler, Jr.
Richard and Judi Sugarman
Myles Taylor
Sharon Taylor
Laura L. Tosi

PLAYWRIGHT'S CIRCLE

Anonymous (4)
John R. Allen
Dean Amel
Don Anessi
Alan Asay and Mary Sturtevant
Dr. and Mrs. John Barnes
David and Ann Beightol
Roger and Nancy Brown
Ted Bean and Kathy Brown
Sander Bieber and
Linda Rosenzweig
Judy and George Bowns, in
memory of their sons,
Mark and Scott
Julie Burton and Roger Hickey
Clotilda Cassidy
Judith Claire
Richard H. Cleva
Anita Difanis and Richard Krajeck
Joseph DiGangi
Carolyn and William Doying
Skip and Laurette Farmer
Susan D. and Howard Feibus
Lorry M. Fenner, PhD
Sallie Forman and Jonah Gitlitz
Samuel Freedman Trust
Christopher and Carol Fromboloti
Mr. and Mrs. Davis R. Gamble Jr.
Ruth Bader Ginsburg
Lynne and Bill Glikbarg
Gregg H. S. Golden

The Honorable and
Mrs. William Greenberg
Linda Griggs and Bill Swedish
Warren Gump
Loren and Phyllis Haag
Ellie and John Hagner
The Honorable Robert and
Susan Hale
Maureen and Brent Hanson
John Hauge
Paul and Marilyn Henderson
Sonia Herson
William and Judith Holton
John Imperato and Rita O'Brien
David Insing and
Robert McDonald
Joseph and Anne Jarboe
Kenneth M. and Linda Kaufman
Anne B. Keiser and
Douglas M. Lapp
Gladys Kessler
Cal and Barbara Klausner
Sara Jo Kobacker
Leon Fund of the Community
Foundation Serving Richmond
and Central VA
Edward T. Lis, Jr.
David Lloyd, Realtor
Walter and Betsy Lohmann
Nancy and Dan Longo
Steve Mayer and Vera Yaa-Anna
Daniel and Karen Mayers
Gail McKee
Tom and Ingrid McPherson
Foundation
Sally and Bill Meadows
Nancy and Herbert Mistein
George and Nancy Miron
Dee Morris
Dale Mott and Ken Hyle
Dr. Alfred Munzer and
Mr. Joel Wind
Frank and Linda Nutter
Ray Olson
Mr. and Mrs. David N. Osnos
Kerby L. Parker
Howard and Dorothy Pedolsky
Michael R. Pollard and
Penelope Pollard
Jim and Rita Regino
James and Marcia Rosenheim
Trina and Lee Rubenstein
Jean Sammon
Larry and Brenda Jean Sampson
Jeff and Sarah Sandel
Eric and Patricia Sanner
Marie and Steven Schram
Theda and Sholom Shefferman
Eugene and Joan Shugoll
Ronald Simon
Thalia and Lynwood Sinnamon
Linda Smith
Steve and Danelle Springer
David Talbird and
Darlene Jean-Pierre
Eileen and Michael Tanner
Peter and Ann Tanous
Mr. and Mrs. Keith Thackrey
Linda and Steuart Thomsen
Ralph Timmons and Janet Hill
Anne Paine and Fowler West
Mr. and Mrs. Kevin Wilshire
Terry and William Witowsky
Richard and Leslie Wojciechowicz
Irene and Alan Wurtzel

THANK YOU - THE ANNUAL FUND

Jane Yanulis
Robert and Anne Yerman
Margot and Paul Zimmerman

STAR

Anonymous (2)
Leon and Robyn Andris
Michael Angell
Lynn J. and Lynne A. Barden
Karen Beardsley
Curtis Bell
Joe and Margaret Berardelli
Peter and Ellen Berty
Amb. Julia Chang Bloch and
Stuart Bloch
David and Judy Bonior
David and Deborah Boyd
Ms. Sally Brice
Sharie A. Brown
The Hon. and Mrs.*
Mortimer M. Caplin
Susan and Dixon Butler
Dr. Myla Carpenter
Carolyn Cheney
N. Chesser and J.M. Rowe
John Chester
John and Sheila Compton
Camille Cook
Sarah G. Epstein and
Donald A. Collins
Dr. Nancy Falk
Mr. and Mrs. David Fisher
Robert and Carole Fontenrose
The Henry J. Fox Trust
J. H. Gaddis
The Honorable and
Mrs. Joseph Gildenhorn
Robert L. Gorham
Catherine Gorrell
Christian Griffin
Norene and Timothy Guilford
Jennifer Hanley
Tom Hentoff and Sarah Sloan
Francis Hinton
Fred Hochberg and Thomas Healy
Cheryl R. Hodge
Judy Honig
Dr. David Humm
Thomas Jesulaitis and
Barrie Seidman
Annelle Johnson
The S. Kann Sons Co. Foundation
Dr. and Mrs. James Karesh
Ms. Kay Kendall and
Mr. Jack Davies
Caroline S. Klemp
Lindy Knapp
Patricia and John A. Koskinen
Simeon M. Kriesberg and
Martha L. Kahn
Marvin and Delia Lang
Paul Lawrence
John and Trish Long
William and Ruth Lubic
David C. Frederick and
Sophia Lynn
Virginia MacLaury
Emmy McArthur
Eddie and Lynne McCormick
Mrs. Jeanne-Marie and
Nathan Miller
Franklin Moore and Erich Hosback
Patricia Haywood Moore and Dr.
Roscoe M. Moore Jr.
Timothy and Diane Naughton
Martha Newman
James and Barbara Nick
Mr. and Mrs. Ernest T. Oskin
Sonja M. Palomaki
Mr. and Mrs.* P. David Pappert
J. Michael Payne and
Barbara Johnson
Alvin Phillips and Tia Johnson
Nathaniel Pitts
Diane and Arnold Polinger
Dr. Ralph Popp and
Dr. Robin Mockenhaupt
Ane Powers
Lutz Alexander Prager
Florence and Louis Priebe

Jane Ellen Ramsey
J. Paul and Diane Reason
Ginny and Joe Redish
Nancy Regan
Deborah Remmers
Charles Richardson
Steven M. Rosenberg and
Stewart C. Low III
Lori Rosenblum
Merrie Schipperreit and
Harold Yaffe
Carol Schwartz
Leslie Shapiro
Dr. and Mrs. Gene Simaitis
Kathleen and Kerry Skeen
William Randolph Smith
Lawrence and Arlene Spinelli
Dr. Earl P. Steinberg and
Claire E. Reade
Mr. and Mrs. Robert Surovell
Jeffrey Thurston and
Charlie Berardesco
Joanne Tornow and Neil Lehrer
True Creek
Judge and Mrs. James T. Turner
Rear Adm. and
Mrs. Sidney Wallace
Virginia D. Weber
Joan and Mark Weiss
Richard and Susan Westin
Joan Wills
William Woodward
Deborah and David Yaffe
Jean Schiro-Zavala and
Vance Zavala

LEAD

Anonymous (5)
Kate Acuff and Ed Hess
Marilyn and James Altman
Eric Amick
Laura and Mason Axford
Elinor R. Bacon
Michael Baker
Paul and Jeanette Barkley
Roy V. Barnes and
Mary A. Flanigan
David H. Batlan
Sharon Bennett
Brandy Beseau
Dennis and Shirley Bloomquist
Karen J. Bopp
Dr. and Mrs. Gerald Borsuk
Gary Bowden and Mark Ziomek
Jerry Bridges and Sally Turner
I. Andre Brown
Harold R. Bucholtz
Lisa Burns and Henry Chamberlain
Matthew Butcher
Blain and Peg Butner
John Cahill
Louis and Karen Carson
Jack Chiang
Anthony Ciccone and Robin Glantz
Francis and Terry Coates
Beth and Ron Cogswell
Kinshasha Holman Conwill
Mr. and Mrs. James D. Dake
Floyd Davis, III
Lorraine Day
Nancy Deck and Michael Gross
Diane and Lowell Dodge
Robert and Sue Faron
Carol Faulb
William Finglass
Heather Foley
Allan Friedman
Jim and Lorrie Fulton
Amy C. Gilbert
Jane Glickman and Charles Sacks
Karen T. Grisez
Judy and Shel Grosberg
Carol and Bill Gross
Sue and Bruce Guenther
Susan Gutches and Helen Ingalls
Jack E. Hairston, Jr.
Jim and Carolyn Harris
Duggee Hatry
Bert Helfinstein and
Margaret Rodenberg
Richard and Mary-Ellen Hibe

Cornell Hills
Joslyn and Steve Hills
Richard and Pamela Hinds
Linda Lurie Hirsch
Charlotte Hollister and
Donald Claggett
Geraldine Inge
Timothy S. Jameson
Lorna J. D. Jons
Joyce Jordan
Peter and Debbie Kahn
Andrea and Joseph Kerr
Dr. Sandra D. Key
George and Denise Kimbrough
Caroline Klam
Carl Koteff
William and Grace LaChance
Col. (Ret.) Richard and
Alyssa Leatherman
Steven Leinwand and
Ann Lawrence
Mary Ann Levant
Roberta Levant
Joan Lorr
Carolyn Lukensmeyer
Karen and John Mansfield
Kenneth Marks, Jr.
Marsha and Mark Mazz
Sarah and David McMeans
Allen Mead and
Mary Evelyn Dean-Mead
Lisa Mezzetti
Josh Miller and Jerry Noble
Lisa E. Miller
Jeffrey Neal and Kevin Loeffler
Julie Neuber
Shelia Newman
Jeri and William Oakerson
C. Lynn O'Connell
Doris Parker and Michael Spatz
Antoinette Pavone
Nthakoana Peko and Don Spicer
Randy and Kathy Pherson
Margaret J. Pollack
Liz Purdy Porter
Warren and Hallie Porter
Gail Povar and Larry Bachorik
Rita Prater
Allen R. Purvis and
Janet L. Johnson
Dr. Johnny Bailey
Mr. and Mrs. Thomas J. Reckford
David and Susan Reichardt
Alan and Terry Rettig
Dianne Louise Rhodes
Linda Ricketts and James Teaford
Massimo and Marilou Righini
Sheila Riley and Ned Kraft
Denise A. Rollins
Herbert and Nancy Rosenthal
Robert D. and JoAnn Royer
Nuhad Ruggiero
Dr. and Mrs. Harold H. Saunders
Jack Seed
Dana Shaffer
Colonel William E. and
Helen Q. Sherman
Mike and Patti Sipple
Carl Wayne Smith and
Michael Burke
Lynette R.F. Smith
Sharon Steele
Mrs. Steven and Sheila Taube
Barbara Toohill
Allen Unsworth
John M. Vine
Herbert W. and Elizabeth K. Ware
Roger and Diane Warin
Mr. and Mrs. Jack Warner
Carolyn Wheeler
John and Sue Whitelaw
Robert and Gwendolyn Williams
John Wingard
Jeff and Johanna Zinn

SUPPORTING ROLE

Anonymous (19)
Anonymous (20)
Judith Agard
In Memory of Flossie Alers
Gloria Allen

Jean Arnold
Thomas and Sharon Atkins
Raymond D. Audeat
A. Baker
Ann and Mal Barasch
Richard and Jean Barton
Carolyn and John Beck
Nan Beckley
Rita Beier Brame
Susan and Don Bennett
Gilbert R. Berglass
Robert Bernius
Thomas J. Billy
Tom Blackburn
Martha Blaxall
Dennis Bley and Leslie Bowen
Sarah Bobbin
Richard and Eleanor Bochner
Vincent and Veronica Boles
Mickey and Sally Bolmer
Barbara Bonner
Ellen E. Bortz
Randall A. Bowman
Nancy Bradley
Steven Brady
Joyce Brayboy
Ann Breen
Dr. Lorraine Brown
Terrence J. Brown and
Linda D. Whitlock-Brown
Hope Brown-Saxton
Marian Bruno
Candice C. Bryant
Patricia Burke
Avery Burns
Arthur Bushkin and Barbara Slavin
Donna M. Butts
Sandra and Paul Byrne
James Cafritz
Faye Campbell
Renee Carlson
Barbara Carter
Ms. Patricia Carter
Mr. and Mrs. James Carty
Ruth Carver
Nicholas and Bridget Cavarocchi
Paul and Charlotte Chandler
Wallace Chandler
Joy and Jerry Choppin
Don Christensen
Richard and Rhoda Christensen
Claudette Christian
Alice P. Clark
Mr. and Mrs. John H. Clark
Kenneth T. Cline
Nadine R. Cohodas
W. Joseph and Karen Coleman
Mrs. Jack H. and Rita R. Colwell
Drs. Houston and Mary Conley
Ray and Mary Converse
Pauline Cooper
John T. Craig
Stephen T. Cramolini
Anne C. Cronvich
Nelson F. Crouch
John Cuddy
John and Isabella Cummings
Beverly Cunningham
Woody Cunningham and
Jessie Harris
Donald and Susan Davis
Martin and Belle Davis
Kathryn DeAngelis
Stanley and Ann Degler
Lisa and Tony Delity
Carolyn Dennis
Steven desJardins
Alan Diamond
Walter Doggett
Deirdre Donahue and
James L. Dahlberg
Edward Donahue, III
Robert P. Donaldson
Dr. Molly Donovan and
Dr. Barry Wepman
Patricia D'Orazio
Don Douglas and Carolyne Weil
Carolyn L. Duignan
Becky and Charlie Dukes
Nancy Y. Duncan
David Dunn



THANK YOU - THE ANNUAL FUND

Stewart and Loti Dunn
Michael and Mary Durr
James Ebbitt and Scott Derrick
Mrs. Jacqueline H. Ehrman
Ann Elliott
Brian and Sonja Elmer
Douglas Erwin and Wendy Wiswall
Tina Eskridge
Ralph and Gwendolyn Everett
Dr. Coralie Farlee
Jack and Carol Feder
Gerald and Jan Feldman
Nancy and Cary Feldman
Mr. and Mrs. Charles Feldmayer
Edward and Darlene Felton
Mr. and Mrs. George Ferris Jr.
Phil and Grace Fleming
James and Carla Flug
J. Cathy Fogel
Keith Forman
Whitney Foster
Harry Foxwell
David Frantz
Alan and Naomi Freedman
Karen L. French
Deborah Freund and Doug White
Pamela Friedman
Roberto and Marie Friedman
Bob and Martha Lee Fugate
Jean Fulton
Bob and June Gallagher
Paul Gamble
Dr. Arlyn Garcia-Perez
Louise Gary
Mike and Carrie Gillotte
Yvette B. Gilmore
Virginia Giroux-Rollow
Maggie Godbold and
Steve Bershader
Dr. Donna M. Gollnick
John M. Goodman
Debra and Chris Gordon
Eloise Gore and Allen Hile
Ed Gotchef
Toni and William Govier
William Grant II and
Matthew Le Brasseur
Madi Green
Maxine Green
Marilyn Greene
Kathryn Greenspan
Grace G. Gregg
Alfred and Lynne Groff
Alan and Jackie Gropman
Robin Hacke
Robert Hall
George Hanc
The Hansan Family
Chris Harris
Kimberly Harshaw
Joan Harvey
Kathleen A. Hasse
Lucia Hatch
Laurence Hausman and
Margaret R. Burks
Doris Hauser
Jerry Hawke
S. Ross and Susan L. Hechinger
Naomi and Jack Heller
Ruth Herman
Sally Herman
Donald E. Hesse and
Jerrilyn Andrews
Theodore Hester and Amy Dunbar
Jefferson and Gabrielle Hill
Elsie Hillman-Gordon
M. Kiplinger Hine, Jr.
Mr. and Mrs. Robert Hirano
Donald and Diana Hirsch
Jessica Hirschorn and
Henry Howard Jr.
Sallie L. Holder
Earl-Rodney Holman
Clarence G. Hoop
Harriet Hopkins
John and Claudia Hopkins
Rachelle Horowitz
Donald M. and Barbara S. Hoskins
The Honorable and
Mrs.* Amory Houghton
Laurine Houston

John and Debra Howard
Lauren and Glen Howard
Diane Hurley
Martin and Bonnie Hurwitz
John and Ann Ingram
Mike and Carol Ireland
Lorna S. Jaffe
Sandra A. Jamula
Edward and Victoria Jaycox
Adriane C. Jeffmott, Esq.
Judith J. Jeffress
Mr. and Mrs. Clifford L. Johnson
Marlene Johnson
Abby and Ronald Johnson
Will Johnson
William A. and Virgie H. Jones
Paul and Masako Kaufman
Jackie Williams Kaye
Sarah Kearney
John Keator and Virginia Sullivan
Mr. and Mrs. James Keightley
Gary Kemp
Mary Kimble
Carol King
Janet King
Pris and Bill Kirby
Kenneth and Carol Doran Klein
Marilyn (Mickey) Klein
Robert M. Klein
Tuke Klemmt
John Kramer
Eugene and Adeline Krizek
Jane Mary Kwass
Morgan H. Langston, Jr.
Eileen Lawrence
James and Mary Lee
Thelma Leenhouts and
Joseph Macdoniels
Diane Lending and Art Thompson
Carolyn Lewis
Martin G. Lichtenstein and
Sharon Rosendhal
Carol Ann and Kenneth Linder
Albert L. and Doris M. Lindquist
Dr. and Mrs. Mark Lohman
Cynthia Long
Abbe Lowell and Molly Meegan
Kenneth Lowenberg
Carol Lucke
Ron and Marilyn Lundquist
Robert and Caroline Lyke
Sasha Mabry
Edward MacAllister
Margot Machol and Mark Bisnow
Dale MacIver
Patricia Maenner
Captain Lory Manning USN (RET)
Mr. and Mrs. Daniel Margolis
Phyllis and Philip Margolius
Linda Marks
Doris Anne Martin
Milan Matey
Mr. and Mrs. Hans Mayr
Susanna McBee
Susan Hall McCannell
J. Douglas McDowall
Elizabeth Ann McGrath
John and Marie McKeon
Michael McLeod
Patricia McMahon
Charles and Marilyn McMillion
Tom and Terry Melo
Lisa Mendis
Stephen Meyer
John Michel
Dr. Florence K. Miller
MaryAnn Miller
Paulette and Mack Miller
Monique Minnick
Barbara Mintz
Sandy and Charles Mitchell
Yvonne K. Moody
Kent and Dale Morrison
Helaine G. Morss
Ellen and Jim Myerberg
Cathy Nace and David Levy
Elizabeth Neblett
Norman and Susan Oblon
Deborah Okon
Judy Olmer

Catherine O'Reilly
C and J Orza
Colonel Tommy T. Osborne
Marina and David Ottaway
William and Elsie Page
Craig Palmer
Samuel Parker
Ruth Parr
Jane Passman
Wanda D. Patrick
R G Pawlik
Kevin and Sherry Pearson
Alan and Andrea Pendleton
Charles and Annette Perry
Maribeth Petrizzi
Karen and Hugh Pettigrew
Jeff Pickard and Dayle Bartholow
Dean Pilarinos
Dr. Gwendolyn W. Pla
Margaret Plank and Dave Souders
Lance and Sheila Pohl
Toby Port and Jeffrey Ahl
Pamela K. Porter and
Terence P. Thornberry
Jacqueline Powell Bailey
Marie and Cedric Powell
Lakisha A. Price
Regan Quinn and James McCord
Edward Ramos
Alice Rand
Leslie Reed
Sandra Reed-Bryant
Allan R. Rein and Sara Sukumar
Catherine Remijan
Dr. Anthony A. Rene and
Dr. Mary Ann Sestili
Mary E. Resnik
Mary Restifo, M.D.
Betty Revelle
Gail Ridley
Clyde Robbins
June and Marvin Rogul
Robin Anne Rojas
Bob Rose and Lauren Swartz
Gareth Rosenau
Bernard Rostker
George and Nancy Rubenson
Inta Rutins
Jane Ryan
Steven Sabat and
Kathryn Waldman
Mr. and Mrs. John Sacchetti
Fern Flanagan Saddler
Alan and Florence Salisbury
Jo Ella Samp
Stephen and Doreen Sanborn
Albert and Anne Santorelli
Linda B. Schakel
Alexis Scheffter
Ernest Schichler and John Murray
Richard Schildt
Lisa and Mark Schneider
Eugene and Alice Schreiber
Frederick and Peri Schuyler
Mr. and Mrs. Richard Schwab
James and Nancy Scott
Richard Scott
Joan H. Searby
Diane Seeger and
Thomas Christein
Jacqueline Sellers
Sandra and David Sellers
Mark Servis
Marilyn Shapiro
Veronica Sharpe
The Honorable Mattie R. Sharpless
John Sheridan
Cary Sherman
Harlan and Beverly Sherwat
Bobbi and Larry Shulman
Vivien Silber
Dr. and Mrs. Thomas G. Sinderson
Bernard and Mary Slosberg
Ida Fernanders Smith
Margaret Smith
Margo Smith and Gerald Levine
Pamela Brown Smith
Janet W. Solinger
Dr. Stuart Sotsky
Cecile Z. Srodes
Christian Stallsmith and

Deborah Clapp
Ruth Sternfels
Donald R. and Dorothy T. Stone
Jane O. Storm
William and Lois Stratton
Emil and Judy Sunley
John and Linda Suter
Maurice Sykes, M. Russell
and Associates
Bruce Tanzer
William and Susan Taylor
Elizabeth and Jerry Teles
Janice and Floyd Terry
Adele M. Thomas Charitable
Foundation Inc.
Dennis and Rosalind Thomas
Joyce Thornhill
Barbara Tobias
Darrell Totman
Lois Trumbull
Carolyn Peoples Veiga
Susan and Jeff Vincent
Pamela Vines
Beverly Walcoff
Michael Waldman and Linda Coe
Cameron and Susan Weiffenbach
Helene Weisz and
Richard Lieberman
Joseph and Rosemary Weller
Drs. Stephan and Ann Werner
Katharine Weymouth
Janice White
Greg and Mary Whiteman
Dr. and Mrs. Robert Whitten
Susan P. Willens
Bernetta and Kevin Williams
Lawrence Williams
Patricia Williams
Rance R. Willis
J. David Willson
Beverly and Christopher With
Mr. and Mrs. Kenneth Woodcock
John and Beth Wright
Beverly and Daniel Yett
Judith Yolles
Patricia N. Young
David and Julie Zalkind
Miriam Zimmerman

* Deceased



THANK YOU - INSTITUTIONAL DONORS

OUR INSTITUTIONAL DONORS (as of September 22, 2015)

OVATION CIRCLE



The Washington Post



Edgerton Foundation
National Capital Arts & Cultural Affairs Program/
U.S. Commission of Fine Arts

FOUNDER'S CIRCLE



PAUL M. ANGELL
FAMILY FOUNDATION

Diane & Norman Bernstein Foundation
The Morris and Gwendolyn Cafritz Foundation
Share Fund

BENEFACTOR'S CIRCLE



ExxonMobil



LOCKHEED MARTIN
We never forget who we're working for®



LEADERSHIP CIRCLE



The Theodore H. Barth Foundation, Inc.
Harman Family Foundation
The Max and Victoria Dreyfus Foundation, Inc.

Smart in your world®
Arent Fox

PRESIDENT'S CIRCLE

Amtrak
The Bernstein Companies
CareFirst BlueCross BlueShield
Central Parking System
Dallas Morse Coors Foundation for the Performing Arts
Diageo
The JBG Companies
The Meredith Foundation
Northrop Grumman Corporation
Alice Shaver Foundation
The Tower Companies & Abramson Family Foundation
USAA Real Estate Company

PRODUCER'S CIRCLE

701 Restaurant & the Knightsbridge Restaurant Group
Boies, Schiller & Flexner LLP
The Boston Consulting Group
Clark-Winchcole Foundation
Comcast NBCUniversal
Dimick Foundation
Exelon Corporation
Friends of Southwest DC
Graham Holdings Company
Hattie M. Strong Foundation
Holland & Knight LLP
Mars Foundation
Theatre Forward
Operation Homefront
Catherine B. Reynolds Foundation
Nora Roberts Foundation
Rockwell Collins
Saul Ewing, LLP
Shugoll Research
Venable Foundation

DIRECTOR'S CIRCLE

Abdo Development
Dorothy G. Bender Foundation, Inc.
Bormel, Grice & Huyett, P.A.
The Edelman Love Group Realtors
Edington, Peel & Associates
Grady White Boats, Inc.
The Kiplinger Foundation
Weissberg Foundation

PLAYWRIGHT'S CIRCLE

Fisher Dachs Associates, Inc
Sunoco, Inc.

We endeavor to provide a complete listing of all donors in the above categories. However, if your name is not listed, please contact the Development Department at 202-600-4177. We are also grateful to the thousands of other contributors to Arena Stage, whose names space will not permit us to print.

Legend:

Ovation Circle \$100,000 and above;
Founder's Circle \$50,000-99,999;
Benefactor's Circle \$25,000-49,999;
Leadership Circle \$15,000-24,999;
President's Circle \$10,000-14,999;
Producer's Circle \$5,000-9,999;
Director's Circle \$2,500-4,999;
Playwright's Circle \$1,500-2,499;
Star \$1,000-1,499;
Lead \$600-999;
Supporting Role \$300-599.



THEATER STAFF

Artistic Director Molly Smith
 Executive Producer Edgar Dobie
 Founding Director Zelda Fichandler
 Founding Executive Director Thomas C. Fichandler
 (1915-97)

ARTISTIC DEVELOPMENT

Director of Artistic
 Programming Robert Barry Fleming
 Artistic Associate
 and Literary Manager Linda Lombardi
 Artistic Associate
 and Casting Director Amelia Powell
 Artistic Development Fellow Nate Shelton*
 Artistic Development
 Senior Fellow Medha Marsten*
 AVNPI Dramaturg Jocelyn Clarke
 Resident Playwright John Strand
 Commissions Project Residents Bob Banghart,
 David Henry Hwang, Rajiv Joseph, Jacqueline E.
 Lawton, Mary Kathryn Nagle, Lynn Nottage,
 Aaron Posner, Georgia Stitt, Cheryl L. West
 Playwrights' Arena Playwrights Steven A. Butler, Jr.,
 Patricia Davis, Joshua Ford, Mary Stone Hanley,
 Liz Maestri, David Mitchell Robinson
 Directing Fellow Jecamiah Ybañez*

PRODUCTION & OPERATIONS

General Manager Ian Pool
 Associate General Manager Marissa LaRose
 Company Manager Clifford Hannon
 Assistant Company Manager Ellen White
 General Management Assistant Sarah Worden
 Company Management Fellow Liz Ellis*

PRODUCTION

Production Manager Joel M. Krause
 Assistant Production Manager Karen O. Mayhew

SCENIC

Technical Director Scott Schreck
 Assistant Technical Director Natalie Bell

Senior Carpenter Norman Lee
 Charge Scenic Artist Li Qiang
 Carpenters Zachary Fullenkamp,
 Craig Hower, Sean Malarkey,
 Frank Miller, Nisha Lacy Reaves

PROPERTIES

Properties Director Chuck Fox
 Assistant Properties Director Lance Pennington
 Property Carpenter Michael Ritoli
 Property Assistants Niell DuVal,
 Marion Hampton Dubé, Justin Titley

LIGHTS

Master Electrician Christopher V. Lewton
 Electricians Scott Folsom,
 John Rose-Caron, Paul Villalovoz
 Lighting Fellow Kelly Rudolph*

SOUND

Sound Director Timothy M. Thompson
 Sound Technicians Adam W. Johnson,
 Lorraine Rhoden, Gregory W. Towle

COSTUMES

Costume Director Joseph P. Salasovich
 Costume Shop Manager Emilee McVey-Lee
 Drapers Carol Ramsdell, Steven Simon
 First Hands Mallory Muffley, Edwin Schiff
 Master Stitcher Noel Borden
 Craftsperson Deborah Nash
 Wig, Hair & Makeup Supervisor Vincent Hill
 Wardrobe Supervisors Emily Grace Blackstone,
 Alice Hawfield
 Costume Fellows Danielle Preston,
 Cierra Coan*

STAGE MANAGEMENT

Stage Managers Rachael Danielle Albert,
 Marne Anderson, Amber Dickerson, Kurt Hall,
 Kristen Mary Harris, Martha Knight,
 Trevor A. Riley, Susan R. White
 Stage Management Fellow Elle Bolin*

INFORMATION SYSTEMS

Director of Information Systems Charles Rogers
 Associate Director of
 Information Systems Travis Armbuster
 Tessitura Application Support Rachel Schlaff
 Help Desk Associate Edward Wieland

FACILITIES

Facilities Manager Keith Brown
 Maintenance Technicians Lester McDonald Jr.,
 Vincent Gregg, Jeyone Muhammad
 Porter Lawrence Wise
 Stage Door Attendants Ra'Chelle Carey,
 Kay Rogers, LaShelle Saunders



COMMUNITY ENGAGEMENT

Director of
Community EngagementAnita Maynard-Losh
Director of Education.....Ashley Forman
School Programs Manager.....Rebecca Campana
Partnership ManagerAnthony Jackson
Master Teaching ArtistPsalmayene 24
Community and Training
Programs Manager.....Fareed Mostoufi
Community Programs
CoordinatorMatthew Reckeweg
Community Engagement Fellow.....Jenna Murphy*
Education FellowAlex Turner*

ADMINISTRATION

Chief Financial Officer.....Joe Berardelli
Leadership Office ManagerAlison Irvin
Human Resources and
Finance Associate.....Jay Chiang
Management Fellows.....Tara Moses*, Kate Pincus*

General CounselFried, Frank, Harris, Shriver &
Jacobson; Robbins, Russell, Englert,
Orsek, Untereiner & Sauber, LLP

BUSINESS OFFICE

ControllerJohn Monnett
Accounting and Payroll ManagerJoan A.S. Lada
Accounting Associate.....Larry Bright,
Nicholas Scharle
AuditorsBormel, Grice & Huyett, P.A.
Bond CounselArent Fox LLP

DEVELOPMENT

Chief Development Officer.....Holly K. Oliver
Director of Strategic Advancement.....Dale Mott
Senior Director of
Individual GivingKristen Mitchell
Associate Director of
Development Operations.....Maria Corso
Director of Board and
Donor Relations.....Anne Paine West
Foundation Relations ManagerJulia Malecki
Corporate Relations Manager.....Char Manlove-Laws
Membership Coordinator.....Molly Goodman
Development CoordinatorHannah Fried-Tanzer
Development Assistant.....Melanie Heredia
Development Fellow.....Regina Burgher*

COMMUNICATIONS

Chief Marketing Officer.....Khady Kamara

MARKETING

Director of Marketing.....Neal Racioppo
Associate Director of
Marketing and PublicationsAnna Russell
Marketing ManagerAlison Ehrenreich

PUBLICATIONS

Graphic DesignerDavid Sunshine
Jr. Graphic DesignerJeremy Hunter
Website & New Media ManagerBen Nolan
Artwork Creation.....Nicky Lindeman
Illustrators.....Nigel Buchanan, Charles Chaisson,
Ed Fotheringham, Mirko Ilić, Gary Kelley,
Joan Marcus, Bill C. Ray, Zina Saunders,
Sam Spratt, Mark Stutzman

MEDIA RELATIONS

Director of Media RelationsKirstin M. Franko
Associate Director of Media Relations.....Greta Hays
Communications FellowAlexandra Nowicki*

EVENTS

Director of Events and Rentals.....Kathleen Kelley
Events and Rentals ManagerHelen P. Thomas
Events and Rentals CoordinatorBetsy O'Keefe

AUDIENCE SERVICES

Director of
Audience ServicesLindsey Wareing-Pisani
Group Sales Manager.....Alvin Ford Jr.
Group Sales Associates.....Isaac Evans,
Carmen Samuel

Associate Director of
Audience ServicesHolly Longstreth
Managers of Sales ServicesSabrina Clark,
Christopher Murk
Sales Associates.....Maria Benzie, Nicole Cusick,
Mollie Goff, Sarah Hurst,
Heather Newhouse, Colin O'Bryan,
Kayla Peterson, Parker Solomon
House Managers.....Jody Barasch, Nichole McDavid,
Ashley Miller, Christy Patti
Visitor Services Assistant.....Chrystal Noelle Vaughan

* Allen Lee Hughes Fellow

**"AKEELAH AND THE BEE IS
E-X-C-E-L-L-E-N-T."**

-City Pages



AKEELAH AND THE BEE

ADAPTED FOR THE STAGE BY **CHERYL L. WEST**

BASED ON THE ORIGINAL SCREENPLAY BY **DOUG ATCHISON**

DIRECTED BY **CHARLES RANDOLPH-WRIGHT**

NOVEMBER 13 - DECEMBER 27

ORDER TODAY!

202-488-3300
WWW.ARENASTAGE.ORG

**arena
stage**
the mead center
for american theater