

UNKNOWN SOLDIER



A NEW MUSICAL

2023/24 SEASON





Amplifying artists of every age.

AARP celebrates artists over 50 of every form. Through our Brain Health work, we know that art keeps us mentally sharp, as it connects us and preserves our collective story. We're uplifting these dynamic artists who have mastered their craft in the areas of costume design, dance and hip-hop music.

Nasha Thomas
National Director,
AileyCamp Master Teacher

Ruth E. Carter
Award-Winning
Costume Designer

Doug E. Fresh
Hip-Hop Legend



Discover more today at
AARP.org/BlackCommunity

UNKNOWN SOLDIER A NEW MUSICAL

TABLE OF CONTENTS

- 5 Artistically Speaking
- 7 From the Executive Producer
- 8 Dramaturgy Note
- 11 Title Page
- 12 Cast/Musicians
- 13 For this Production/Special Thanks
- 15 Setting/Musical Numbers
- 17 Bios — Cast
- 21 Bios — Creative
- 26 Bios — Arena Stage Leadership
- 29 Board of Trustees/Young Patrons Board
- 31 Thank You — Full Circle Society
- 32 Thank You — Individual Donors
- 37 Thank You — Institutional Donors
- 38 Theater Staff

ARENA STAGE
1101 Sixth Street SW
Washington, D.C. 20024-2461
ADMINISTRATION 202-554-9066
SALES OFFICE 202-488-3300
arenastage.org

©2024 Arena Stage.
All editorial and advertising material is fully protected and must not be reproduced in any manner without written permission.

Unknown Soldier program book published March 29, 2024.

Photo of Kerstin Anderson, Lora Lee Gayer, and Perry Sherman for *Unknown Soldier* by Tony Powell.

PROGRAM BOOK STAFF

Elizabeth Hawks,
Director of Marketing & Communications

Ryan Impagliazzo,
Associate Director, Marketing & Communications

Shawn Helm,
Graphic Designer

ARENA STAGE MISSION

Arena Stage is the voice of American theater resident in our nation's capital. Focused on American artists, our productions are innovative and representative of stories from across the country. We nurture new plays and reimagine classics. We celebrate our democracy and diversity through a multitude of voices in our productions and community engagement programs to inspire people to action. We produce all that is passionate, exuberant, profound, entertaining, deep and dangerous in the American spirit.



Photo by Nic Lehoux courtesy of Bing Thom Architects.



Arena Stage is built on the land of the Piscataway people of the Algonquin-speaking tribes, as well as the lands of the Native American people of the greater Anacostia, Potomac, and Tidewater regions.

ARTISTICALLY SPEAKING



Music has untold power. It can bridge the divide between enemies, unlock forgotten memories, and even link the past to the present and future. It also has the ability to turn our gaze inward, connecting us to the hidden truths lying deep below the surface. Musicals catalyze that superpower, transforming a childhood home, a worn letter, or a hand-me-down robe into a sweeping refrain that can unearth generations' worth of stories and shake us to our very core. *Unknown Soldier* illuminates the untold, unknowable histories we carry inside.

After its March 2020 run at Playwrights Horizon was cut short by the onset of the pandemic, Daniel Goldstein, the mind behind the show's sharp-witted book, knew Arena Stage would make a perfect home for the piece. In the intervening four years since that production, the show has only deepened, its premise further clarified by the all-too present anxieties of our world. As the fingerprints of grief, both personal and communal, continue to linger on our collective souls, *Unknown Soldier*, featuring a soaring score by the late, Michael Friedman, emerges bearing a beautifully vital story about what it means to hold on to love—and to each other—amidst a turbulent past and a precarious present.

This multi-generational tale spans nearly 100 years of American history and leads us on an engrossing, and at times whimsical, search for the truth behind the fabled "Unknown Soldier". As we watch Ellen Rabinowitz chafe against familial preconceptions and wrestle with the repercussions of her actions, we recognize and ultimately find solace in the fact that sometimes, though the world can be cold and the past merciless, the answers lie within our own families, our own shoeboxes of secrets, our own selves.

And though its scope and score are sweeping, love sits at the heart of *Unknown Soldier*. The giddy romantic love of two young people who feel a universe of possibility in the touch of a hand and the fiercely determined love of someone who refuses to let their memory be lost to the sands of time or the scars of war. To decide to love is to begin anew. And to decide to make theater in this moment is to love: to believe, fundamentally, despite the fear and uncertainty, in the beauty of the unknown, in the exigent promise of a new beginning.

I am so honored to be able to support the continued development of this beautiful new musical as it weaves a tapestry both heartfelt and mysterious, buoyant and grounded, full-of-memory and imbued with hope. Like a well-lived and well-loved relative, *Unknown Soldier* is full of stories and wisdom, hiding in plain sight, begging for our curiosity and our empathy.

The theater is nothing if not a place for past and present to converge—a place to dig into the archives of our memories and breathe new life into them, to gather ourselves to laugh, cry, love, and, hopefully, heal—together.

Hana S. Sharif
Artistic Director

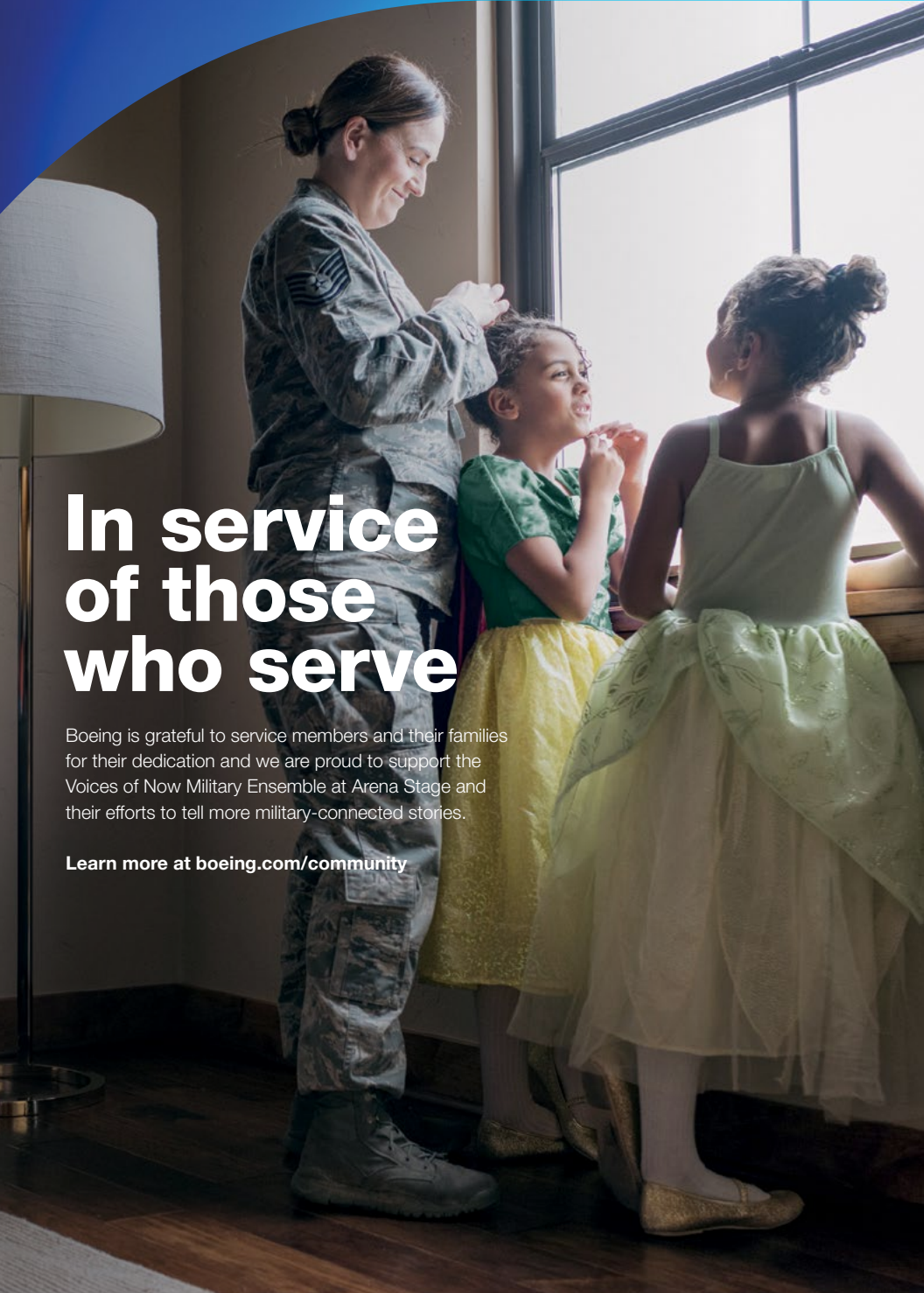

In service of those who serve

Boeing is grateful to service members and their families for their dedication and we are proud to support the Voices of Now Military Ensemble at Arena Stage and their efforts to tell more military-connected stories.

Learn more at boeing.com/community

FROM THE EXECUTIVE PRODUCER



We live in an age of easily available images so the idea of an image capturing something unknown is deeply compelling. Thank you for joining us for *Unknown Soldier*, a poignant musical tale from Daniel Goldstein and Michael Friedman. This story makes so much sense to be told at Arena Stage. Because we reside in our nation's capital, our military neighbors are also resident in our community. While the story takes place in upstate New York, the loss and discovery of the characters may find deep resonance in our Southwest Washington community. Perhaps even more so at this moment in time when military forces are actors in so many real-life stories on the international stage.

The idea of unknown, forgotten, or fallen soldiers has a deep impact and our job as theater makers, and friends and neighbors, is to keep those memories alive. Added poignancy is that composer and co-lyricist Michael Friedman's passing occurred shortly after the premiere of this piece, and Daniel Goldstein continued to champion their story.

In appreciation of our military friends and families, a number of years ago Arena started a tradition of hosting military families as our guests for dinner and a show during the Thanksgiving weekend. After a pandemic pause, we are delighted to re-start that practice in a new way. This spring, we will host Military Night, with dinner and a performance of *Unknown Soldier*. This event remains a way to give thanks for the personal and professional sacrifices of our esteemed military. It is also a very special community affair. Luke's Wings, Access Housing, VA Medical, and USO assisted in distributing tickets and quite a few of our Wharf neighbors and theater peers donated to support a raffle to benefit the attendees.

This season we are also delighted that the Boeing Corporation has sponsored a Voices of Now ensemble of young artists from military and veterans' families. Voices of Now is a devised theater program in which ensembles of young people work together to create autobiographical and physical theater pieces posing significant questions relevant to the artists and their communities. Voices of Now's goal is to create positive change within the artists' communities by engaging in dialogue centered on the unique life experiences of the participants. There are eight to ten local ensembles annually, and Voices of Now has travelled internationally nine times (India twice working in four cities each time, Croatia four times, as well as projects in Bosnia and Herzegovina, Peru, and Ukraine). More than 2,000 artists have had their lives changed by their Voices of Now experience over the last decade, and having a military-focused ensemble has been a long-time goal. Much appreciation to Boeing for helping us to reach that goal.

May the story of this journey of discovery provide you a window into your memories and mysteries yet to be explored. We are glad you are with us now to share!

Edgar Dobie
Executive Producer
President of the Corporation

ARCHIVES OF SELF, CHASING UNKNOWNNS

by Otis Ramsey-Zöe, Dramaturg

“When Michael Friedman and I set out to write *Unknown Soldier*, we were interested in figuring out how the past and the present merge, how objects trace through time, and how your history is more fluid than you think and your future less of a mystery than your past.”

— Daniel Goldstein

“Yet I have wondered sometimes whether, for example, we have truly taken seriously that the intricate web of connections that characterizes any event or problem is the story.”

— Avery Gordon, *Ghostly Matters: Haunting and the Sociological Imagination*

“I’ll wait for you as long as it takes.”

— Lucy Anderson in *Unknown Soldier*

There are individuals whose names we do not know. There are individuals whose names we do know and about whom little else more than to what they answer to is known. The latter may be true even of our most intimate relations. R&B singer Tamia once crooned about a “stranger in my house.” As children, we may only know our parents and other relations through the slim lens of their roles in raising and caring for us. Who else are they in the world? Who were they before we came along? The challenge of knowing anything about anyone, including ourselves—yes, we are often mysteries unto ourselves—is a key component of *Unknown Soldier*. Knowledge, history, and memory are entangled, and in the musical, the desire for all three drive every element of the storytelling.

Unknown Soldier concerns forgetting and unknowing on both individual and collective levels. Individuals within the musical long for and seek answers, people, places, and things. Simultaneously, the musical is anchored in events and places about which much has been forgotten. For all the things that we know about the First World War, there is a tremendous amount that the average person does not know. We forget why it happened, and we neglect to ever learn the full extent of its monstrous worldwide implications. The musical is set in Troy, New York, a once vibrant industrial manufacturing city that suffered huge economic and cultural downturns after World War I and again in the 1970s. Troy’s importance to the state of New York and its contributions to American national identity are not legible to those who don’t know the history of the town. For example, did you know that Troy is the hometown of the figure who came to be known as Uncle Sam?

Ellen finds herself back in her grandmother’s home in Troy surrounded by archival objects holding information on her family’s past. The word archive comes from *arkheia*, a Greek term that refers to “a place where records are kept.” Interestingly, archive is also derived from the word *arkhe*, which also means “a beginning, the first place.” Ellen finds herself living in a type of archive, wherein she encounters a photograph on a magazine page that ignites her curiosity. This discovery hurls Ellen into an unsettling relationship between what she sees, what she knows, what she thinks she knows, and what she utterly does not know. The show makes clear to audiences that Ellen is seeing the photograph not for the first time, which instructs us that *Unknown Soldier*, like wives waiting for husbands who have gone off to war, is very much concerned with returns. For the adult Ellen, the photograph starts her onto something new, but it also calls her back to the past. In some way, Ellen’s questions mirror our own.

What have you forgotten? What would you like to forget? What are you trying to remember? What don’t you know that you need to know?

Arena Stage
Washington, DC

CLARK
CONSTRUCTION

ARENA STAGE

HANA S. SHARIF, ARTISTIC DIRECTOR | EDGAR DOBIE, EXECUTIVE PRODUCER

BY SPECIAL ARRANGEMENT WITH HUNTER ARNOLD

PRESENTS

UNKNOWN SOLDIER

BOOK BY DANIEL GOLDSTEIN

MUSIC BY MICHAEL FRIEDMAN

LYRICS BY MICHAEL FRIEDMAN AND DANIEL GOLDSTEIN

DIRECTED BY TRIP CULLMAN

CHOREOGRAPHED BY PATRICK MCCOLLUM

ORCHESTRATIONS BY
**MICHAEL FRIEDMAN AND
MARCO PAGUIA**

MUSIC SUPERVISION BY
**JULIE McBRIDE AND
MARCO PAGUIA**

MUSIC DIRECTOR
CHRIS KONG

SET DESIGNER
MARK WENDLAND

COSTUME DESIGNER
JACOB A. CLIMER

LIGHTING DESIGNER
BEN STANTON

SOUND DESIGNER
LEON ROTHENBERG

PROJECTION DESIGNER
LUCY MACKINNON

HAIR, WIG, AND MAKEUP DESIGNER
J. JARED JANAS

ASSOCIATE DIRECTOR
SUSANNA WOLK

ASSOCIATE CHOREOGRAPHER
FRANCINE ESPIRITU

ASSOCIATE MUSIC DIRECTOR
PETER LEIGH-NILSEN

DRAMATURG
OTIS RAMSEY-ZÖE

CASTING DIRECTOR
JOSEPH PINZON

NEW YORK CASTING BY
**THE TELSEY OFFICE
PATRICK GOODWIN, CSA**

STAGE MANAGER
LISA ANN CHERNOFF*

ASSISTANT STAGE MANAGER
DAYNE SUNDMAN*

Unknown Soldier is made possible through generous funding from **AARP**
with additional support from **Patricia and David Fisher,**
Catherine and Chris Guttman-McCabe, and **Herb and Dianne Lerner.**

The World Premiere of *Unknown Soldier* was produced by the Williamstown Theatre Festival in August, 2015
Mandy Greenfield, Artistic Director; Stephen M. Kaus, Producer

Playwrights Horizons, Inc., New York City, produced the New York Premiere of *Unknown Soldier* in 2020.

Proudly Shaping
the Local Landscape

CAST / MUSICIANS

CAST *(in speaking order)*

Young Ellen/Lucy Rabinowitz.....	RIGLEE RUTH BRYSON
Andrew Hoffman.....	ADAM CHANLER-BERAT*
Lucy Anderson.....	JUDY KUHN*
Lucy Lemay.....	KERSTIN ANDERSON*
Ellen Rabinowitz.....	LORA LEE GAYER*
Doctor.....	NEHAL JOSHI*
Francis Grand.....	PERRY SHERMAN*
Ensemble.....	SUMIÉ YOTSUKURA*
Ensemble / u/s Doctor.....	RONALD JOE WILLIAMS*
Ensemble / u/s Andrew.....	TAYLOR WITT*
Ensemble / u/s Lucy Lemay, Ellen Rabinowitz.....	CANDICE SHEDD-THOMPSON*
Swing / u/s Lucy Anderson.....	AMY GRIFFIN*
Swing.....	JORDYN TAYLOR*
Swing / u/s Francis / Dance Captain.....	WOOD VAN METER*
u/s Young Ellen/Lucy Rabinowitz.....	ELIZABETH VARGO

**Members of Actors' Equity Association*

MUSICIANS

Associate Music Director/Conductor/Piano.....	PETER LEIGH-NILSEN
Violin/Guitar.....	MICHAEL TAYLOR
Cello.....	ARON RIDER
Reeds (Flute/Clarinet/Bass Clarinet).....	ANDREW AXELRAD
Bass.....	ARNOLD GOTTLIEB
Drum Set/Percussion/AFM Musical Contractor.....	DANNY VILLANUEVA

FOR THIS PRODUCTION / SPECIAL THANKS

FOR THIS PRODUCTION

Associate Lighting Designer.....	WILBURN BONNELL
Associate Sound Designer.....	RYAN MARSH
Associate Projection Designer.....	DYLAN UREMOVICH
Associate Hair, Wig, and Makeup Designer.....	SARAH NORTON
Projections Programmer.....	DEVIN KINCH
Lighting Assistant.....	INDIGO GARCIA
Music Preparation.....	CAMERON MONCUR
Production Assistant.....	REGINA VITALE
Youth Company Supervisor.....	KELSEY NICOLE JENKINS
Stage Carpenter.....	MAX MARSHALL
Props.....	ERICA FEIDELSEIT, ABBY FRY
Light Board Operator.....	KELSEY SWANSON
Followspot Operators.....	JOZEF ORISICH, SIMON SINNREICH
A-1.....	GARY MARKOWITZ
Second Audio.....	LIV FARLEY
Wardrobe Supervisors.....	ADELLE GRESOCK, ALICE HAWFIELD
Wigs, Hair, and Makeup Supervisor.....	JAIME BAGLEY
Medical Consultant.....	DR. LAUREN ALLISTER
Crew Swing.....	TREVOR COMEAU

SPECIAL THANKS

Andrew R. Ammerman is the Directing Sponsor of the 2023/24 Season. His support allows Arena Stage to feature the work of the finest directors on our stages.

The beautiful costumes you see in the 2023/24 Season are generously sponsored by **Lola C. Reinsch and the Reinsch Pierce Family Foundation**.

PREVIOUS DEVELOPMENT

Unknown Soldier was commissioned by Nicholas Martin at The Huntington Theatre as the Norma Jean Calderwood Commission, was developed at The National Musical Theater Conference at The O'Neill, The Sallie B. Goodman Artists' Retreat at McCarter Theatre, and The Manhattan Theatre Club.

The videotaping or other video or audio recording of this production is strictly prohibited.
Please turn off all electronic devices, unless using specifically for
GalaPro closed captioning service.

SOCIALLY SPEAKING

We ❤️ seeing your experience at Arena on social media!

TAG US:



@arenastage

TALK ABOUT US:

#ArenaSoldier #ArenaStage #ArenaStageDC #DCTheatre

WIFI NETWORK: **ArenaGuest** PASSWORD: **arenaguest**

SETTING / MUSICAL NUMBERS

SETTING

This play takes place in 1918–1920, 1973, and 2003.

MUSICAL NUMBERS

The Great War	YOUNG ELLEN
The Worst Town In New York.....	ELLEN, ANDREW
This is a.....	FRANCIS
The First Time	LUCY LEMAY, COMPANY
Where in the World.....	DOCTOR, CHORUS
The People Stare	FRANCIS
A Husband Takes Care of the Things.....	LUCY LEMAY
Worst Town (Reprise).....	ELLEN
Milkshake	ELLEN, ANDREW
Do You Wonder.....	LUCY LEMAY, FRANCIS
Andrew's Story.....	ANDREW
The Memory Song.....	DOCTOR, CHORUS
I Give Away Children.....	ELLEN
The Clock	FRANCIS, LUCY LEMAY
Penelope.....	LUCY ANDERSON, LUCY LEMAY, ELLEN, YOUNG ELLEN
The Ending	COMPANY



CAMP ARENA STAGE

MULTI-ARTS DAY CAMP

WHERE COMMUNITY AND ART MAKE MAGIC

- 3-WEEK SESSION:
JULY 1 – JULY 19
- 2-WEEK SESSION:
JULY 22 – AUGUST 2

AGES 8-15

ON THE CAMPUS OF GEORGETOWN VISITATION

ART | DANCE | THEATER | MUSIC | WRITING | FILM | AND MORE!



REGISTER TODAY!

ARENASTAGE.ORG/CAMP





A Modern
American Cuisine Restaurant
within walking distance of Arena Stage

\$39 THREE-COURSE DINNER



Start your evening with a delicious three-course prix fixe menu then walk over to see the show.



Save 50% on Bottles of Wine,
to pair with your dinner!

Get a 10% Discount on Dinner ordered off the regular
A la Carte Menu when you present your Arena Stage Ticket

Offer not valid with Prix Fixe Menu, Wine Special, or any other offers or promotions.

NEW: Heated Outdoor Seating
Now Available!

FOR MORE DETAILS, PLEASE VISIT:
WWW.STATION4DC.COM
PHONE: (202) 488-0987

1101 4TH ST, SW WASHINGTON, DC 20024

WHO'S WHO

CAST



KERSTIN ANDERSON

(Lucy Lemay) [she/her] is thrilled to be making her Arena Stage debut! Her Broadway and National Tour credits include *My Fair Lady* (Eliza Doolittle)

and *The Sound of Music* (Maria). Other theater appearances include *Cult of Love* (Berkeley Rep), *Unknown Soldier* (Playwrights Horizon), *Afterwords* (5th Avenue), *Doubt* (Westport Playhouse), and *Row* (Audible). She can be heard on Ryan Scott Oliver's albums *Darling: Live in Concert* and *Future Demons*, Ethan Carlson's *Her Sound*, and the Original Cast Album of *Unknown Soldier*. Upcoming short film: *Ventriculus*. Instagram: @kerstanderson1



RIGLEE RUTH BRYSON

(Young Ellen/Lucy Rabinowitz) is so excited to make her Arena Stage debut. Her most recent theater credits include Belinda in *A Christmas*

Carol (Ford's Theatre), Pepper in *Annie* (National Tour), Young Scrooge in *A Christmas Carol* (KCRep), Annie in *Annie* (The White Theatre, Kansas City), and Matilda in *Matilda* (Center Stage Academy, Kansas City). Special thanks to Lauren Braton, Jessi Clayton (The Prep), Jason Bercy (Bercy Talent), and David Gilbert (Zuri Agency).

Instagram: @rigleeruth



ADAM CHANLER-BERAT

(Andrew Hoffman) originated roles on Broadway in *Next to Normal*, *Peter and the Starcatcher*, and *Amélie*. Off-Broadway credits

include *I Can Get It for You Wholesale*,

Assassins, *Fortress of Solitude* (Lortel nomination), *Rent*, and *Fly by Night*. Regional credits include *Sunday in the Park with George* (Huntington) and *The Year to Come* (La Jolla Playhouse). He starred alongside Vince Vaughn in the film *Delivery Man* and has appeared on television in *Gossip Girl*, *Veep*, *Elementary*, *The Good Wife*, *Doubt*, *The Code*, *NCIS: New Orleans*, and *Soundtrack*. As a writer, Adam's work has been developed by Barrington Stage Company, the Civilians, New York Stage and Film, Rhinebeck Writers Retreat, and Ars Nova. Adam is a proud founding member of the social justice-minded theater collective The Commissary.



LORA LEE GAYER

(Ellen Rabinowitz)'s DC credits include *Follies* (Kennedy Center) and *A Funny Thing...* [Helen Hayes nomination] (Shakespeare Theatre). On Broadway,

Lora Lee has starred in *Holiday Inn* (Roundabout Theatre Company), *Doctor Zhivago* (Broadway Theatre), and *Follies* (Marquis Theatre). Off-Broadway: *Pipe Dream* (New York City Center Encores!), *These Seven Sicknesses* (Exit, Pursued by a Bear). Selected Regional: The Ahmanson, Chicago Shakespeare Theater, Goodspeed Musicals, Alliance Theatre, The Old Globe, La Jolla Playhouse, McCarter Theatre Center, Alley Theatre, Oregon Shakespeare Festival. Film: *The Post* directed by Steven Spielberg. Television: *The Tick* (Amazon Studios), *House of Cards* (Netflix), *Law & Order: SVU* (NBC), *Little America* (Apple TV+). Lora Lee graduated from Carnegie Mellon University and Interlochen Arts Academy. Awards and nominations include Helen Hayes Award, Chita Rivera Award, NFAA finalist, National Arts and Letters Award, and Lotte Lenya Young Artist Award. Lora Lee has performed both nationally and internationally with symphonies and orchestras. Instagram: @loralee_gayer



AMY GRIFFIN (*Swing / u/s Lucy Anderson*) has appeared on Broadway in *How the Grinch Stole Christmas!*; Off-Broadway in *The English Bride*, *Mr. President*, *Infertility*,

Forbidden Broadway, *Newsical*, *Once Upon a Mattress* (with Jackie Hoffman); and in the first national tours of *Seussical* (with Cathy Rigby) and *Grinch*. Regional credits include Male Greek Chorus in *How I Learned to Drive* (Actors' Shakespeare Project, Critics' Choice Award), Alison in *Fun Home* (New England premiere, Critics' Circle Award), Loretta in *Fly Me to the Moon* (Public Theatre), Fairfax/Others in *Jane Eyre* (NYC workshops), Miss Prism in *The Importance of Being Earnest* (Savannah Rep), Beggar Woman in *Sweeney Todd* (The Rev), and seven(!) flights as Peter Pan (Independent Theatre Award). Love to SB and NB.

www.amy-griffin.com



NEHAL JOSHI (*Doctor*) This marks Nehal's 7th show, and 8th time appearing, at Arena Stage over 20 years. Arena credits include Ali Hakim in *Oklahoma!*, Amir in *Disgraced*, Hanratty in

Catch Me If You Can, *Mother Courage*, *Music Man*, and *Señor Discretion Himself*. Other DC: Shakespeare Theatre Company, Woolly Mammoth, Olney Theatre Center, The Kennedy Center. Broadway: *The Cottage*, *All My Sons*, *Phantom of the Opera* (Closing Cast), *Flying Over Sunset*, *School of Rock*, *Gettin' the Band Back Together*, *Les Misérables* (Original Revival Cast), *Threepenny Opera*. Off-Broadway: *Cyrano* (made into a recent film), *Working* (2008 revision, Special Drama Desk Award), *Grand Hotel* (Encores!), *Three Sisters*. Video Game: *World of Warcraft: Cataclysm*. TV/Film: *Law & Order: SVU* (NBC), *The Wire* (HBO), *Search Party* (HBO), *Blackout*. He would like to dedicate this performance to his late agent, Scott

Manners, who found him at this theater. Instagram: [@nehajjoshi](https://www.instagram.com/nehajjoshi)



JUDY KUHN (*Lucy Anderson*) is a multiple Tony, Grammy, and Olivier Award nominee best known for her work on Broadway in *Fun Home*, *She Loves Me*, *Chess*, *Les*

Misérables, *Rags*, Richard Nelson's play *Two Shakespearean Actors* (LCT), and *The Mystery of Edwin Drood* (OBC). DC appearances include Fosca in *Passion* at the Kennedy Center's Sondheim Celebration. In NYC, Judy most recently appeared in *I Can Get It for You Wholesale* (also directed by Trip Cullman) and *Assassins* (Drama Desk and OCC nominations), both at CSC. In 2019 she starred in Trevor Nunn's acclaimed production of *Fiddler on the Roof* in London's West End (Olivier Award nomination). TV/Film includes *Dear Edward* (Apple TV+), Lin-Manuel Miranda's adaptation of *Tick, Tick... Boom!* (Netflix), *Enchanted*, and Disney's *Pocahontas* (title role). Judy has appeared on concert stages around the world and has recorded four solo albums.

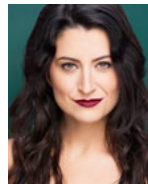

CANDICE SHEDD-THOMPSON (*Ensemble / u/s Lucy Lemay, Ellen Rabinowitz*) is so excited to be making her Arena Stage debut! Favorite DC area credits

include *A.D. 16*, Nicola in *Kinky Boots* (Olney Theatre Center); Monica in *Rooms: A Rock Romance* (MetroStage); Gynecia in *Head Over Heels* (Monumental Theatre); Snow White in *Disenchanted*, Babette in *Beauty and the Beast* (Creative Cauldron); and Rita LaPorta in *Lucky Stiff* (NextStop Theatre). Regional highlights include Maureen in *Rent* and Woman 1 in *Songs for a New World* (Milton Theatre); *Mamma Mia!* and Esmeralda in *The Hunchback of Notre Dame* (Riverside Center); and *Wide*

Open Country at Hershey Park. She is a former Production Vocalist for Celebrity Cruises, and is currently a singer in Bachelor Boys Band, a wedding band that performs for events all over the region.



PERRY SHERMAN (*Francis Grand*) originated the role of Francis Off-Broadway at Playwrights Horizons and is thrilled to be making his Arena Stage debut. He has been seen at the Kennedy

Center in National Tours of both *Next to Normal* and *Spring Awakening*. Broadway: *Fun Home* (Circle in the Square). Off-Broadway: *Milk and Honey* (The York Theatre), *Unknown Soldier* (Playwrights). Other credits include Marius in the Canadian Pre-Broadway Revival of *Les Misérables*, Will in *Burn All Night* at A.R.T., Lucian in the world premiere of *Amélie* at Berkeley Rep, and Davey in *The Ballad of Little Jo* at Two River Theater. TV: *The Deuce* on HBO. Studied at Carnegie Mellon University.



JORDYN TAYLOR (*Swing*) is thrilled to be making her Arena Stage debut! DC area credits include Lucille, Bobbi Jean, José in *Junie B. Jones* (Adventure Theatre MTC); Sarah's

Friend in *Ragtime* (Signature Theatre); Missy in *The Marvelous Wonderettes* (NextStop Theatre); Little Ti Moune, Ti Moune u/s in *Once on This Island* (Constellation Theatre Company); Pearl Krabs, Sandy u/s in *SpongeBob Musical* (Toby's Dinner Theatre). TV: *How Great Thou Art*, *A Sacred Celebration* (PBS). Direction/Music Direction: *The Marvelous Wonderettes*, *Summer Theatre Adventures* (NextStop Theatre); *Heathers the Musical* (Howard University). Howard University BFA in Musical Theatre (2023).

Instagram: [@favvvgeminiiii](https://www.instagram.com/favvvgeminiiii)
TikTok: [@jordyntaylorrr](https://www.tiktok.com/@jordyntaylorrr)

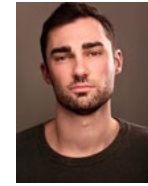

WOOD VAN METER (*Swing / u/s Francis / Dance Captain*) is thrilled to be part of *Unknown Soldier* at Arena, after previously working on *Ride the Cyclone*. DC credits

include *West Side Story*, *Shear Madness* (Kennedy Center); *Kiss Me, Kate* (STC); *Silence! The Musical* (Studio Theatre); *Singin' in the Rain* (NextStop Theatre); *Joseph...Dreamcoat* [Helen Hayes nomination – Lead Actor] (Toby's Dinner Theatre); *The Whale* (Rep Stage); and other performances at Signature Theatre, Olney Theatre, Imagination Stage, MetroStage, and Washington Stage Guild. Regional favorites include *Forever Plaid* (Pittsburgh CLO); *Ragtime*, *Rent* (Nashville Rep); *Gypsy* (Hangar Theatre); and *Camelot* (TheatreZone). Love and gratitude to my incredible support system, especially Bruce.

Instagram: [@woodvanmeter](https://www.instagram.com/woodvanmeter)



ELIZABETH VARGO (*u/s Young Ellen/Lucy Rabinowitz*) is making her Arena Stage debut. Ellie is a current member of the Voices of Now Mead Ensemble at Arena Stage,

and attended Camp Arena Stage in 2023. She trains at the Metropolitan School of the Arts, is a member of the National Children's Chorus, and has performed in nearly two dozen musicals and recitals. Her most recent credits include *The Nutcracker* (MSA), *Metropolitan Follies* (MSA), *The Wizard of Oz* (St. Bernadette Summer Theatre Program), and *A Night at the Met* (MSA). Ellie was a featured performer in the Georgetown Visitation Preparatory School's Spring 2022 Musical Revue, for which she was awarded the Performing Arts Break Out Performer Award.

CLOSED CAPTIONING AT YOUR FINGERTIPS

Enjoy the performance from the comfort of any seat.

Download the free
GalaPro app today!
(Android and iOS)



AVAILABLE STARTING APRIL 12

Arena Stage can also provide devices for use during the performance at Visitor Services.



Arena Stage's Arts Accessibility initiatives are sponsored by exelon

Availability subject to change.



FOR MORE INFORMATION, VISIT [ARENASTAGE.ORG/ACCESSIBILITY](https://arenastage.org/accessibility),
EMAIL ACCESS@ARENASTAGE.ORG, OR CALL THE SALES OFFICE AT 202-488-3300.

the mead center
for american theater

RESERVE PARKING – AND SAVE!

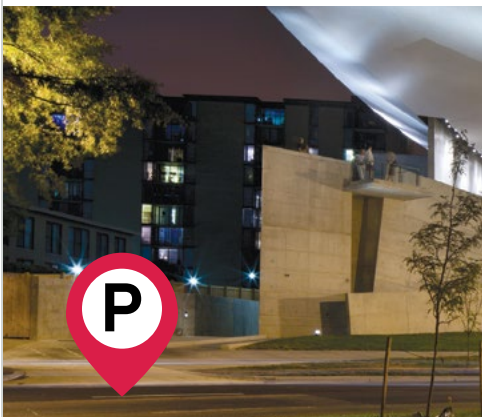

ENJOY ON-SITE PARKING

Go from your car seat to
your theater seat with ease
by reserving parking in our
on-site garage. Book now
to secure your spot!



[ARENASTAGE.ORG/PARKING](https://arenastage.org/parking)



the mead center
for american theater

WHO'S WHO



RONALD JOE WILLIAMS

(Ensemble / u/s Doctor) is a Class of 2023 graduate from Howard University's BFA Musical Theatre Program. He guest starred in *Law & Order* and is making his

professional theater debut at Arena Stage!
Instagram: [@ronaldjoewilliams_](https://www.instagram.com/ronaldjoewilliams_)



TAYLOR WITT

(Ensemble / u/s Andrew) last appeared at Arena Stage in *Exclusion*. Virginia Rep: *Beautiful: The Carole King Musical*, *Tuck Everlasting*. The Keegan Theatre: *An Irish Carol*,

Merrily We Roll Along, *Shakespeare in Love*. Olney Theatre Center: *A Nice Indian Boy*. Signature Theatre: *The Upstairs Department*. Studio Theatre: *Admissions*. NextStop Theatre Co: *First Date*. Toby's Dinner Theatre: *Newsies* [Helen Hayes nomination – Supporting Actor], *The Hunchback of Notre Dame*, *Ghost*. Riverside Center: *The Bridges of Madison County*, *Grease*. Imagination Stage: *New Kid*, *Naked Mole Rat Gets Dressed*. The Kennedy Center TYA: *Don't Let the Pigeon Drive the Bus!*. Instagram: [@witt_taylor](https://www.instagram.com/witt_taylor)

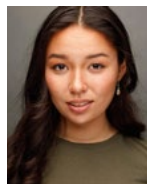

SUMIÉ YOTSUKURA

(Ensemble) is delighted to be making her Arena Stage debut! She was most recently seen as Gussie in *Merrily We Roll Along* (Keegan Theatre)

and Hodel in *Fiddler on the Roof* (Olney Theatre Center). Other DC credits include *King of the Yees* (Signature Theatre), *The Mortification of Fovea Munson* (Kennedy Center TYA), *Jennifer, Who Is Leaving* (Round House Theatre), *Beauty and the Beast* (Olney Theatre Center), *Triangle* (Free Range Humans), and more. Her regional credits include *The Full Monty* (Transcendence Theatre Company). She received her BA in Theatre and Asian & Pacific Islander

American Studies from William & Mary.
Instagram: [@sumie.yotsukura](https://www.instagram.com/sumie.yotsukura)

CREATIVE

DANIEL GOLDSTEIN (*Book and Lyrics*) is thrilled to be making his Arena debut. *Unknown Soldier* has previously been seen at Williamstown Theatre Festival and Playwrights Horizons. His musical *Row*, about Tori Murden McClure, the first woman/American to row across the Atlantic, was produced by Williamstown and is also available on Audible. Upcoming projects include *Joan*, a play about the late Joan Rivers at South Coast Rep, and *Kane and Abel*, a musical written with Frank Wildhorn and Nathan Tysen based on the best-selling novel for toho Theatre in Tokyo, Japan. His plays include *Orange Crush*, commissioned by Roundabout Theatre Company, about Tony Schwartz, the ghostwriter of *The Art of the Deal*. With Friedman, he is also the author of *The Song of Songs*, an adaptation of the Sholem Aleichem novella. Daniel is the winner of the 2016 Kleban Prize for most promising musical theater librettist. As a director his work includes many productions on and off-Broadway and at theaters around the United States and internationally. He is a graduate of Northwestern University with a degree in Performance Studies. This one is for Melissa, without whom nothing would be possible.

MICHAEL FRIEDMAN (*Music, Lyrics, and Orchestrations*)'s credits include *Bloody Bloody Andrew Jackson* (Broadway and Public Theater) *Unknown Soldier*, *The Fortress of Solitude*, *Love's Labour's Lost*, and *Mr. Burns*. With The Civilians: *Canard Canard Goose*, *Gone Missing*, *Nobody's Lunch*, *This Beautiful City*, *In the Footprint*, *The Great Immensity*, *Paris Commune*, *Pretty Filthy*, and *The Abominables*. He was

the Artist-in-Residence and Director of the Public Forum at The Public Theater and Artistic Director of City Center Encores! Off-Center. He received the 2007 Obie Award for Sustained Excellence in Music as well as a star on the Playwrights' Sidewalk at the Lucille Lortel Theatre.

TRIP CULLMAN (Director) Also at Arena: *Exclusion*. Broadway: *The Rose Tattoo*, *Choir Boy*, *Lobby Hero*, *Six Degrees of Separation*, *Significant Other*. Select Off-Broadway: *I Can Get It for You Wholesale* (CSC); *Moscow Moscow Moscow Moscow Moscow*, *Yen*, *Punk Rock* [Obie Award], *A Funny Thing Happened on the Way to the Gynecologic Oncology Unit at Memorial Sloan-Kettering Cancer Center of New York City* (MCC); *Days Of Rage*, *The Layover*, *The Substance of Fire*, *Lonely I'm Not*, *Bachelorette*, *Some Men*, *Swimming in the Shallows* (Second Stage); *Unknown Soldier*, *The Pain of My Belligerence*, *Assistance*, *A Small Fire* [Drama Desk nomination], *The Drunken City* (Playwrights Horizons); *Choir Boy* (MTC); *Murder Ballad* (MTC and Union Square Theatre); *The Mother*, *I'm Gonna Pray for You So Hard* (Atlantic); *Roulette* (EST); *The Hallway Trilogy: Nursing* (Rattlestick and Century Center); *Dog Sees God* (Century Center); *U.S. Drag* (stageFARM); and several productions with The Play Company. London: *The Colby Sisters of Pittsburgh, PA* (Tricycle). Select regional: Berkeley Rep, Geffen, Alliance, Old Globe, La Jolla, South Coast Rep, Bay Street, Williamstown Theatre Festival.

PATRICK MCCOLLUM (Choreographer) Arena Stage debut! Credits as choreographer/movement director: *The Band's Visit* (Tony Award for Best Musical 2018), *Angels in America* (Tony Award for Best Revival of a Play 2018). Other Broadway credits include *Wicked* as North American Dance Supervisor; *The Shark is Broken*; *The Lightning Thief*; *Oh, Hello!* starring Nick Kroll and John Mulaney.

Off-Broadway and Regional credits: *The Tempest* (LA Philharmonic/Old Globe); *Unknown Soldier* (Playwrights Horizons, Williamstown Theatre Festival); *To My Girls*, *Man from Nebraska* (Second Stage); *A Case for the Existence of God* (Signature Theatre); *A Marvelous Order* (Opera). As associate choreographer for Broadway/Off-Broadway: *The Last Ship* (music by Sting), *Peter and the Starcatcher*, *Rocky*, *Murder Ballad*. Love to DR for the love and encouragement. For Michael.

JULIE MCBRIDE (Music Supervision) is currently the music director for *Moulin Rouge!* on Broadway. Other Broadway credits: *SpongeBob SquarePants* (music director), *Ink* at Manhattan Theatre Club (music director), *Head Over Heels* (music director), *Pretty Woman* (associate conductor), *Amazing Grace* (associate conductor), *Finding Neverland* (assistant conductor). Off-Broadway/Regional: *Teeth* (Playwrights Horizons), *A Transparent Musical* (Mark Taper Forum), *Unknown Soldier* (Playwrights Horizons), *Row* (Williamstown), *Next to Normal* (Second Stage), *These Paper Bullets!* (Yale Rep, Atlantic Theater Company), *Deathless* (Goodspeed), *Miss You Like Hell* (La Jolla, Public Theater), *Daddy Long Legs* (11 regional productions). Film/TV: *West Side Story* (dir. Steven Spielberg), *Little Voice* (Apple TV+), *The Path* (Hulu), *Rise* (Amazon Prime).

MARCO PAGUIA (Orchestrations/Music Supervision) is a music director, arranger, orchestrator, and pianist based in New York most recently seen on Broadway in *Gutenberg! the Musical!*. He is the MD, arranger, and orchestrator of *Buena Vista Social Club*, which premiered at Atlantic Theater last winter. He music directed the Broadway productions of *Girl From The North Country*, *Peter and the Starcatcher*, and *Everyday Rapture*. Other Broadway credits include *The Wiz* (2024), *SpongeBob SquarePants*, *Sunday in the Park with George* (2017), *Tuck Everlasting*,

If/Then, *Women on the Verge of a Nervous Breakdown*, *The Addams Family*, and *Dirty Rotten Scoundrels*. He was the MD for *Goddess* (Berkeley Rep). Marco played on the soundtrack to Steven Spielberg's *West Side Story* with the New York Philharmonic, conducted by Gustavo Dudamel.

CHRIS KONG (Music Director) [he/him] is a New York City-based pianist and music director. Most recently, Chris served as the conductor for the first national tour of *Mean Girls*. Broadway credits include *Some Like It Hot*, Disney's *Frozen*, *Mean Girls*, *Pretty Woman*, *The Prom*, *Miss Saigon*, *Allegiance*, *Kinky Boots*, and Disney's *Newsies*. Off-Broadway credits include *Little Shop of Horrors*, *Far From Heaven*, *Carrie*, *Silence!*, and *Altar Boyz*. Other tour credits include Disney's *Frozen* and *The Phantom of the Opera* (25th Anniversary). Regional work includes *Life After* (Goodman Theatre, The Old Globe) and *Allegiance* (The Old Globe). Chris is a proud member of MUSE (Musicians United for Social Equity). He is a San Francisco Bay Area native and graduate of the Conservatory of Music at University of the Pacific. "It's an honor just to be Asian." – Sandra Oh

MARK WENDLAND (Set Designer) Broadway: *Rose Tattoo*, *Six Degrees of Separation*, *Significant Other*, *Heisenberg*, *If/Then*, *Merchant of Venice* (Tony nomination), *Next to Normal* (Tony nomination), *Talk Radio*, *An Almost Holy Picture*, *Death of a Salesman*. New York: *The Gardens of Anuncia* (Lincoln Center); *Murder Ballad* (MTC); *The Mother* (Atlantic); *Unknown Soldier* (Playwrights Horizons); *Moscow Moscow Moscow...*, *Yen*, *Punk Rock* (MCC); *I Can Get It for You Wholesale*, *A Midsummer Night's Dream*, *Richard III*, *Hamlet* (CSC); *The Layover* (Second Stage); *The Intelligent Homosexual's Guide...*, *Satellites*, *Fucking A*, *Pericles*, *A Dybbuk*, *The Winter's Tale*, *Romeo and Juliet*, *Henry V*, *Cymbeline*, *Timon of Athens* (Public Theater); *Angels in*

America (Signature). Faculty: Interim Head of Design and Production, Fordham University Theater Program.

JACOB A. CLIMER (Costume Designer)'s recent credits include scenic and costume design for *Love for Three Oranges* (Des Moines Metro Opera) and *Hedwig and the Angry Inch* (Olney Theatre Center). Additional costume highlights include new musicals with John Kander (*Kid Victory*) and Sarah Ruhl (*Melancholy Play*) and the contemporized production of *Les Misérables* at Dallas Theater Center. Opera scenic and costume highlights include *Midsummer Night's Dream*, *Platée* (Des Moines Metro Opera), *Steve Jobs* (performed in the US and Canada, coming to DC next season), and *Flying Dutchman* (The Atlanta Opera/Cincinnati Opera/Houston Grand Opera). Jacob is also the Creative Director and costume and scenic designer for the annual Texas Rose Festival (2020-present). His work on the latter was covered by the *New York Times* Style section. www.jaclimer.com Instagram: @jaclimerdesign

BEN STANTON (Lighting Designer)'s Broadway credits include *The Notebook*, *Mary Jane*, *Days of Wine and Roses*, *Good Night, Oscar* (starring Sean Hayes), *The Collaboration*, *A Christmas Carol* (starring Jefferson Mays, TONY™ nomination), *The Rose Tattoo* (starring Marisa Tomei), *Derren Brown: Secret*, *Regina Spektor: Live On Broadway*, *Fun Home* (TONY™ nomination), *Junk* (TONY™ nomination), *Six Degrees of Separation*, *Deaf West's Spring Awakening* (TONY™ nomination), *Fully Committed* (starring Jesse Tyler Ferguson), *An Enemy of the People*, and *Seminar*. Ben serves as an Adjunct Assistant Professor at Brooklyn College, and he's the founder and principal designer at Stanton Collaborative, a full-service design firm specializing in concerts, events, and lighting installations. He lives in Brooklyn with his partner, the projection designer Lucy Mackinnon, and their two children.

LEON ROTHENBERG (Sound Designer) Arena: *Turn Me Loose*, *Pullman Porter Blues*. Broadway: *Hillary and Clinton*; *The Waverly Gallery*; Mike Birbiglia's *The New One*; *The Boys in the Band*; *A Doll's House, Part 2*. Off-Broadway: Playwrights Horizons, Classic Stage Company, 59E59, NYCC, Primary Stages, Second Stage, Manhattan Theatre Club, Public Theater. Regional: Arizona Theatre Company, Huntington. International: Cirque du Soleil, National Theatre of Cyprus, Dijon International Festival. Tony Award for Sound Design for *The Nance*. klaxson.net

LUCY MACKINNON (Projection Designer) is a projection designer and video artist who lives in Brooklyn. She is a two-time Tony Award nominee whose Broadway design credits include *The Notebook*, *Kimberly Akimbo*, *A Christmas Carol*, *How I Learned to Drive*, *Jagged Little Pill*, *The Rose Tattoo*, *Lifespan of a Fact*, *Six Degrees of Separation*, and Deaf West's revival of *Spring Awakening*. As a graphic artist, Lucy has contributed to exhibitions at the New-York Historical Society and the National Center for Civil and Human Rights. She teaches projection design at Brooklyn College, and has previously taught at Ithaca College and Fordham University.

J. JARED JANAS (Hair, Wig, and Makeup Designer) Arena Stage: *Ride the Cyclone*. Broadway: *Mary Jane*, *Prayer for the French Republic*, *Purlie Victorious*, *Good Night, Oscar*, *Sweeney Todd*, *Ohio State Murders*, & *Juliet*, *Kimberly Akimbo*, *Topdog/Underdog*, *How I Learned to Drive*, *American Buffalo*, *Jagged Little Pill*, *Frankie and Johnny in the Clair de Lune*, *Gettin' the Band Back Together*, *Bandstand*, *Indecent*, *Sunset Boulevard*, *The Visit*, *The Real Thing*, *Lady Day at Emerson's Bar & Grill*, *Motown*, *Peter and the Starcatcher*, *The Gershwins' Porgy and Bess*, *All About Me*. Recent Off-Broadway: *Sally & Tom*, *Dead Outlaw*, *Sunset Baby*, *Jelly's Last Jam*, *Once Upon a Mattress*.

SUSANNA WOLK (Associate Director) is a New York-based director. She is currently the Associate Director of the hit musical & *Juliet* on Broadway. Other Broadway credits include *Waitress*, *Choir Boy*, *Lobby Hero*, *Significant Other*, and *Finding Neverland*. Favorite directing credits include Jessy Tomsko's *In Emily's Words* (Wharton Center), Justine Gelfman's *In Sisters We Trust*, or *My Fucked Up American Girl Doll Play*, Jenny Waxman and Ben Page's *Leaving Eden* (NYMF, winner Best Musical), the short film *A New Chapter*, and the 2nd National Tour of *Waitress*. BA: Harvard University. She is thrilled to be working on this wondrous show for the third time. Infinite love and gratitude to Trip, Danny, and her brilliant friends and family. www.susanna-wolk.com Instagram: @susannawolk

FRANCINE ESPIRITU (Associate Choreographer) couldn't be more grateful to revisit this show! Recent credits include *The Lightning Thief: The Percy Jackson Musical* (Assoc. Choreographer for Broadway, National Tour), *A Chorus Line* (Director/Choreographer at The Argyle Theatre), *A Chorus Line* (Asst. Choreographer for New York City Center, Hollywood Bowl, National Tour), *Unknown Soldier* (Assoc. Choreographer at Playwrights Horizons), *Interstellar Cinderella* (Choreographer at Theatre Row NYC). BFA in Dance Performance at University of California, Irvine. All the gratitude to Patrick, the creative team, my family, friends, MSA and M for their love and encouragement. Support the ARTS. We need it more than ever. This is for you Diana. Instagram: @francine.espiritu

PETER LEIGH-NILSEN (Associate Music Director/Conductor/Piano) is thrilled to be joining this team at Arena Stage! Select work includes *Harmony* (Broadway, Off-Broadway), the national tours of *Dr. Seuss' How the Grinch Stole Christmas*, *Anastasia*, *The Bodyguard*, *My Fair Lady* (China), *The Producers*, *Guys and Dolls*, *Bring It On: The*

Musical (US, Japan), *Dreamgirls* (China), and *Aida* (Taiwan). He has recorded on OBC albums for Sony Masterworks (*Grinch*) and Ghostlight Records (*Harmony*).

OTIS RAMSEY-ZÖE (Dramaturg) is a care worker, dramaturg, director, theater arts educator, and Literary Manager at Arena Stage. He has developed new works at such institutions as Sundance Institute, Kennedy Center, Alabama Shakespeare Festival, Playwrights Center, and National New Play Network. He has held posts in Dramaturgy at the David Geffen School of Drama at Yale and Carnegie Mellon University, Theatre at Northeastern University, Women's Studies and Honors Humanities at University of Maryland, Performing Arts at American University, and Theatre Arts at Howard University. He was Associate Artistic Director at banished? productions, Future Classics Program Coordinator at The Classical Theatre of Harlem, Literary Manager at Center Stage, and an Allen Lee Hughes Senior Fellow at Arena Stage.

JOSEPH PINZON (Casting Director) is the founder and creative producer of the contemporary circus company Short Round Productions and its award-winning show *Filament*. With over 25 years of performing experience, he has worked internationally with renowned companies such as Cirque Éloize, Compagnia Finzi Pasca, Cirque du Soleil, and The 7 Fingers. He holds an MS in Arts Leadership from USC, a BA in Psychology from UCLA, and graduated from the National Circus School in Montreal with a specialization in aerial techniques. He was the casting and resident director for Chamäleon Productions (Berlin) and Constellation Immersive (CAA's experiential affiliate). He is also a member of the Creative & Independent Producer Alliance and a founding board member of the American Circus Alliance. You can see him causing chaos on season 6 of *Nailed It!* on Netflix, where (spoiler alert) he is a part of the series' first three-way tie.

THE TELSEY OFFICE (New York Casting) With offices in both New York and Los Angeles, The Telsey Office casts for theater, film, television, and commercials. The Telsey Office is dedicated to creating safe, equitable, and anti-racist spaces through collaboration, artistry, heart, accountability, and advocacy. thetelseyoffice.com

LISA ANN CHERNOFF (Stage Manager) Broadway: *Once Upon a One More Time*, *The Great Society*, *My Fair Lady*, *Oslo*, *The King and I*, *Bridges of Madison County*, *Golden Boy*, *Catch Me If You Can*, *Women on the Verge...*, *Ragtime*, *Shrek*. San Francisco: *Harry Potter and the Cursed Child*. National Tour: *Spamalot*. Off-Broadway: *Unknown Soldier*; *Pocattello*; *Detroit*; *Rapture*, *Blister*, *Burn*; *Prayer for My Enemy* (Playwrights Horizons); *Spain* (Second Stage); *Mary Jane* (NYTW); *Kingdom Come* (Roundabout); *The Model Apartment* (Primary Stages). Regional: Pasadena Playhouse, Shakespeare Theatre Company, Long Wharf, Intiman, Seattle Rep, Shakespeare Santa Cruz.

DAYNE SUNDMAN (Assistant Stage Manager) is happy to be back at Arena Stage. Some favorite past shows at Arena include *POTUS*; *Angels in America: Part One*, *Millennium Approaches*; *American Prophet: Frederick Douglass in His Own Words*; *Catch Me If You Can*; and *Anything Goes*. Select other credits include *Jane Anger*, *The Notebooks of Leonardo Da Vinci* (STC); *Murder on the Orient Express* (Great Lakes Theater); *Natasha, Pierre & The Great Comet of 1812*, *Sense and Sensibility* (Idaho Shakespeare Festival). Baldwin Wallace University 2015.

HUNTER ARNOLD (Producer) Select Broadway: *Hadestown* (Tony), *Moulin Rouge!* (Tony), *The Inheritance* (Tony), *The Heart of Rock and Roll*, *Cabaret*, *The Notebook*, *A Beautiful Noise*, *Back to the Future*, *Purlie Victorious*, *Dear Evan Hansen* (Tony), *A Doll's House*, *Company* (Tony), *A*

Strange Loop (Tony), *Kinky Boots* (Tony), *Once on This Island* (Tony). Select West End: *Cabaret* (Olivier), *Hadestown*, *Plaza Suite*, *Back to the Future* (Olivier), *The Inheritance* (Olivier), *Kinky Boots* (Olivier). Select Off-Broadway: *Little Shop of Horrors*. Instagram: @huntercarnold

ARENA STAGE LEADERSHIP

HANA S. SHARIF (*Artistic Director*) has enjoyed a multi-faceted theater career, including roles as an artistic leader, director, playwright, and producer with a specialty in strategic and cross-functional leadership. Hana began her professional career as an undergraduate student at Spelman College. From 1997 to 2003, Hana served as the co-founder and Artistic Director of Nasir Productions, a theater dedicated to underrepresented voices challenging traditional structure. Hana joined the Tony® Award-winning regional theatre, Hartford Stage, in 2003. During her decade-long tenure at Hartford Stage, Hana served as the Associate Artistic Director, Director of New Play Development, and Artistic Producer. Hana launched the new play development program, expanded the community engagement and civic discourse initiatives, and developed and produced Tony®, Grammy, Pulitzer, and Obie Award-winning shows. Starting in 2012, she served as Program Manager at ArtsEmerson, a leading world theater company based at Boston's Emerson College. During her tenure at ArtsEmerson, Hana launched an Artists in Residency program, led a research program assessing barriers to inclusion across the region, and leveraged her regional theater experience to freelance produce for smaller theater companies

looking to expand and restructure their administrative teams. Hana was Baltimore Center Stage's Associate Artistic Director from 2014 to 2019 and was the architect of the innovative CS Digital program: a platform that pushes the boundaries of traditional theater and looks at the nexus point between art and technology. Her other achievements at Baltimore Center Stage included prototyping the Mobile Unit focused on historically underserved audiences, strengthening community engagement, producing multiple world and regional premieres, and helping to guide the theater through a multi-million dollar building renovation and rebranding effort. Hana became the first Black woman to lead a major regional theater in 2018 when she was named the Augustin Family Artistic Director of The Repertory Theatre of St. Louis. During her tenure at The Rep, Hana guided the organization through a strategic alignment, revolutionized the New Works program, expanding access to underserved communities, and centering equity and anti-racism as the organization's foundational values. Hana holds a BA from Spelman College and an MFA from the University of Houston. Hana is the recipient of USITT's 2023 Distinguished Achievement Award, Spelman's 2022 National Community Service Award, the 2009-10 Aetna New Voices Fellowship, EMC Arts Working Open Fellowship, and Theatre Communications Group (TCG) New Generations Fellowship. Hana is a founding member of The Black Theatre Commons (BTC). She serves on the board of directors for the TCG, BTC, and the Sprott Family Foundation.

EDGAR DOBIE (*Executive Producer*) Born in Vernon, British Columbia, a village next to the Rocky Mountains (three years after Arena had its first performance in 1950), I am one of five brothers raised by my Dad Edgar, a mechanic and small businessman, and Mom Connie, a telephone operator and union organizer. I am the only Dobie to make a career in theater. Luckily for me,

drama was an arts elective I was offered at the tender age of 12 so I hung up my hockey skates and joined the drama class, led by teacher Paddy Malcolm and her fledgling Powerhouse Community Theater after school. By the time I graduated from high school, we volunteers had built ourselves a 200-seat, fully equipped theater on its own piece of land in the center of town and found a sold-out audience for the full season of plays we had on offer. That experience taught me so many lessons about the power of theater to foster collaboration and share meaningful stories, as well as the public values that attach themselves to building a safe place where everyone is welcome. All those lessons served me well as a managing leader and producer both sides of the border and both sides of the commercial and non-profit theater divide. Arriving here in Southwest with my good wife Tracy and our daughter Greta Lee in 2009 makes me feel like I am well-equipped to do a good job for you all. I am honored to

have been recognized for my service to, and leadership of, the Washington, D.C.-area theater community as a recipient of Theatre Washington's inaugural Victor Shargai Leadership Award in 2022.

This theater operates under an agreement between the League of Resident Theatres and Actors' Equity Association.



The actors and stage managers are members of Actors' Equity Association, the Union of Professional Actors and Stage Managers in the United States.



The scenic, costume, lighting and sound designers in LORT theaters are represented by United Scenic Artists, Local USA-829 of the IATSE.



The Director and Choreographer are members of the STAGE DIRECTORS AND CHOREOGRAPHERS SOCIETY, a national theatrical labor union.



The musicians in this production are represented by the Metropolitan Washington D.C. Federation of Musicians, AFM Local 161-710.

Arena Stage is a constituent of the Theatre Communications Group (TCG), the national organization for the American theater.



rentals@arenastage.org | arenastage.org/rentals



exelonSM

We Share Your Dream for the Future

Powering our communities is just the beginning. At Exelon, we consider it our responsibility to improve the quality of life for people in the communities where we live, work and serve. Participation in good corporate citizenship is an integral part of our culture, and we inspire our employees to help everyone succeed.



BOARD OF TRUSTEES / YOUNG PATRONS BOARD

ARENA STAGE BOARD OF TRUSTEES 2023/24

CHAIR

Catherine Guttman-McCabe

VICE CHAIRS

S. Decker Anstrom
Judith N. Batty
Michele G. Berman
Jeffrey M. Busch
Edgar Dobie
Kristen Donoghue
Rick Froehlich
Nicholas Goad
Sue Henry
Alethia Jackson
Richard A. Newman
David E. Shiffrin
Michele P. Toth
Shawna Watley

TRUSTEES

Jan Adams
Andrew R. Ammerman
Linda A. Baumann
Deborah Bowles
Susan Carter
Celandra Deane-Bess
Joseph P. DiGangi
Jeri Epstein
Richard Feldman
David Fisher
Stephenie Foster
Dr. Donald Wallace Jones
Ricki Kanter
Elissa Leonard
John Lynham
B. Thomas Mansbach
David B.H. Martin
Jill McGovern
Robert Pincus
Ilene Rosenthal
Tiffany Sanchez
Hana S. Sharif
Mignon Smith
Sheila Stampfli
Michael S. Steele

HONORARY TRUSTEES

Jim Abdo
Ashok Bajaj
Joanne Barker
Sander Bieber
Steven R. Bralove
Susan Haas Bralove
Eric Braverman
John Edelmann
Elliot Feldman
Nancy M. Folger
Natwar Gandhi
Patti Herman
Vicki J. Hicks
Daniel Korengold
Judy Lansing Kovler
Mark Levine
Ronald A. Paul M.D.
Terry R. Peel
Beverly Perry
Lucia Riddle
Gene Samburg
Raymond Sczudlo
David Bruce Smith
Richard W. Snowdon
Margaret Tomlinson

LIFE TRUSTEES

Lee G. Rubenstein
Beth Newburger Schwartz

YOUNG PATRONS BOARD TRUSTEE

Whitney Hubbard

EMERITUS TRUSTEES

John M. Derrick
Arlene and Robert Kogod
David O. Maxwell
Joan P. Maxwell
Judy Lynn Prince,
in memoriam

CORPORATE OFFICERS

PRESIDENT
Edgar Dobie

TREASURER
Joe Berardelli

SECRETARY
Alison Irvin

YOUNG PATRONS BOARD 2023/24

The Arena Stage Young Patrons Board seeks to strengthen and support the future of American theater at Arena Stage. The Young Patrons Board supports the artistic mission of Arena Stage by being active ambassadors to the community and arranging opportunities for people under 40 years old to engage with the theater.

MEMBERS

Julie Alderman Boudreau
Victoria Clark
Alexandria Edwards
Shoshana Golden
Whitney Hubbard
Linda Irizarry
Lucrecia Johnson
Ashley Lawrence
Lauren Pate
Emily Rouse
Hillary Stemple
Dr. Adrienne Thompson
Michael Walker

THE MOLLY SMITH FUND FOR NEW WORK

The Molly Smith Fund for New Work was created to honor the tremendous legacy of Molly Smith, Arena Stage's Artistic Director Emeritus, who retired at the end of the 2022/23 Season after 25 years of visionary leadership. The fund will support the artistic development of new work at Arena Stage, a pillar of Molly's vision.

Thank you to the following donors who supported this initiative through their philanthropic leadership.

Jan Adams
Altria
Amaris
Decker Anstrom and Sherry Hiemstra
Joanne Barker and The Jake Foundation
Michele and Allan Berman Diane and Norman Bernstein Foundation
Susan and Steven Bralove
Elliot J. Feldman and Lily Gardner Feldman
G. David Fensterheim and The Joseph E. Robert Jr. Charitable Trust
Patricia and David Fisher
Rick and Carol Froehlich
Michael Glosserman
Hamilton and Marchand families in honor of Ann Hamilton

Sue Henry and Carter Phillips
JMA Solutions
Arlene and Robert Kogod
Danny Korengold and Martha Dippell
Melanie Franco Nussdorf
Marsha and Alan* Paller
Craig Pascal
Ourisman Automotive of Virginia
Tiffany Sanchez and Reg Brown
Beth Newburger Schwartz
Peggy and David Shiffrin
Dr. and Mrs. Mark Shugoff
Katie and Dick Snowdon
John and Cindy Weber
George and Patti White
Sandy and Jon Willen

Today is the day to
inspire, delight
and amaze.



We're proud to support Arena Stage and the joy you bring to our community every day.

pnc.com



©2022 The PNC Financial Services Group, Inc. All rights reserved. PNC Bank, National Association. Member FDIC
CON PDF 0618-0106

THANK YOU

FULL CIRCLE SOCIETY— ARENA STAGE'S PLANNED GIVING PROGRAM

Arena Stage gratefully acknowledges these individuals who ensure the future of Arena Stage by making a planned gift. These gifts assure that Arena Stage will continue to challenge, educate and entertain audiences, and maintain its excellence in theater nationally, and internationally for generations to come.

Arena can help you accomplish your personal, family and philanthropic goals while benefiting the theater. Supporters who make planned gifts to Arena are invited to join the Full Circle Society and enjoy special benefits.

For more information about planned giving, please contact Maya Weil at 202-600-4158.

The following are members as of February 28, 2024.

MEMBERS

Anonymous (13)
Esthy* and Jim Adler
Dr. Bill Santford Ashley
Elinor R. Bacon
Linda A. Baumann
Nan Beckley
Sue Benson
Diane Boehr
Steven Bralove
Dr. Robert and Mary Jo Brenner
Bonnie and Jere Broh-Kahn
Louise Budelis
Donald Burch, III
James C. Burks and
Dr. Bette Jane Pappas
Anne L. Buzalski
John P. Cahill
Ellen MacNeille Charles
Donald J. and Anita P. Cowan
Captain Joan Darrah and
Ms. Lynne Kennedy
Martin Alan "Marty" and
Belle Negrin Davis
Joseph P. DiGangi
John Edelmann and Jeffrey Love
Vivian B.* and Lisa D. Eggers
Barbara B. Ehrlich
Jeri and Gary Epstein
Skip and Laurette Farmer
Nancy M. Folger
Catherine F. and
James F.* Fort, Sr.
Larry Franks and Ellen Berelson
Becky Fredriksson
Dr. Helene C. Freeman
Arlene Friedlander
Rick and Carol Froehlich
Steven Garron
Jon K. Gossett and
Alex Urdaneta
Bob Gronenberg
Catherine and
Christopher Guttman-McCabe
Chris Harris
Betty Hawthorne
Dr. JC Hayward
Vicki J. Hicks
Richard and Pamela Hinds

Sallie L. Holder
Lauren and Glen Howard
Ann Ingram
David Insinga and Robert McDonald
Thomas Jesulaitis
James Johnson and
Matthew Shepard
Drs. Susan and Perry Klein
Dr. Seth A. Koch and
Barbara Bellman Koch
Patricia and John Koskinen
Justin Latus
Thelma K. Leenhouts
Herb and Dianne Lerner
Carol Ann and Kenneth Linder
John and Patricia Long
John and Lenora Lynham
Sandra L. Mabry
Alison Masters MacTavish
Wells R. McCurdy
Alfred Munzer and Joel Wind
Jeannette Murphy
Paul and Nancy Newman
Marina and David Ottaway
Laura Peebles
Amy Phillips
Robert Pincus
Michael and Penelope Pollard
Mr. and Mrs. Thomas J. Reckford
Paul Rose
Richard Schwartz* and
Beth Newburger Schwartz
Larry Shaw and Richard Freitag
David E. Shiffrin
Mark and Merril Shugoll
Mike and Patti Sipple
Leonard Sirota, Eileen Ivey and
Rachel Sirota
Molly Smith and
Suzanne Blue Star Boy
Dick and Katie Snowdon
Sheila A. Stampfli
Aileen and Jack Sullivan
Terri L. Tedford
Helene Toiv
Margaret L. Tomlinson
Maya Weil
Val and John Wheeler

BEQUESTS AND GIFTS IN REMEMBRANCE

Estate of Dr. and Mrs.
Clement C. Alpert
Estate of H. Max and
Josephine F. Ammerman
Estate of Jan Ellen Balkin
Estate of Audrey J. Barnett
Estate of Harry J. Boissevain
Estate of Henrietta T. Braunstein
Estate of Dorothy A. Bunevich
Estate of Marylou Calene
Estate of Patricia Carroll
Estate of Albert Chaiken
Estate of Helen G. Coddling
Estate of Marcus Cohn
Estate of Israel and
Augusta Convisser
Estate of Camille Cook*
Estate of Robert D. Davis Jr. and
Henry J. Schalizki
Estate of Mr. William E. Faragher
Estate of Zelta Fichandler
Estate of Donald H. Flanders
In Memory of Helen W. and
Felix E. Geiger
Estate of Ann Gibbons
Estate of Ezra Glaser
Estate of George Grizzard
Estate of Margaret M. Hansen
Estate of Giselle Hill
Estate of Joan E. Kain
Estate of Margot Kelly
In Memory of Jean Russ Kern and
Jeannette G. Kern
Estate of Herbert A. Lindow
Estate of LaRue R. Lutkins
Estate of Marianne R. Phelps
Estate of Suzy Platt
Estate of Judy Lynn Prince
Estate of Ms. Jane Rissler
Estate of Toni A. Ritzenberg
Estate of Gruine Robinson
Estate of Hank Schlosberg
Estate of Eugene Schreiber
Estate of Helga Tarver
Barbara R. Walton Endowment Fund
for New Playwrights
Estate of Eric Weinmann
Estate of Frankie and Jerry Williamson

OUR INDIVIDUAL DONORS

Arena Stage gratefully acknowledges the many individuals and families who support the theater's work by contributing to the Annual Fund. These gifts make it possible for the theater to continue presenting high-quality productions and innovative education programs that strengthen the community in which we live.

For more information on the benefits of becoming an Annual Fund contributor, please call the Development Department at 202-600-4177.

The following are members as of February 28, 2024.

OVATION CIRCLE

Anonymous (1)
Decker Anstrom and Sherry Hiemstra
Drs. Elliot J. Feldman and Lily Gardner Feldman
Margot Kelly*
Arlene and Robert Kogod
Judy Lynn Prince*
Tiffany Sanchez and Reg Brown
Beth Newburger Schwartz and Richard Schwartz*

FOUNDER'S CIRCLE

Andrew R. Ammerman
Reinsch Pierce Family Foundation by Lola C. Reinsch
Toni A. Ritzenberg*
Mr. and Mrs. Richard W. Snowdon

BENEFACTOR'S CIRCLE

Anonymous (1)
Joanne Barker and the JAKE Foundation
Linda A. Baumann
Michele and Allan Berman
Susan and Steven Bralove
William Caldwell and Michele Toth
Pam and Richard Feinstein
Bonnie Feld
Mr. and Mrs. David Fisher
Rick and Carol Froehlich
Chris and Catherine Guttman-McCabe

Sue Henry and Carter Phillips
Dr. Donald Wallace Jones, Dr. Betty Jean Tolbert Jones and Tracey Tolbert Jones
Mr. and Mrs. Daniel Korengold
Herb and Dianne Lerner
The Revada Foundation of the Logan Family
B. Thomas Mansbach
David and Martha Martin
Mr. and Mrs. Robert P. Pincus
Joe Reef, Peter Nguyen and the Reef Team of TTR Sotheby's

LEADERSHIP CIRCLE

Anonymous (1)
Janice Adams
Judith N. Batty
Jeff Busch
Susan Carter
Celandra Deane-Bess
Deborah Bowles
Joseph P. DiGangi
Edgar and Tracy Dobie
Kristen Donoghue and Jon Hacker
Jeri and Gary Epstein
Stephanie Foster
Larry Franks and Ellen Berelson
Henock Gebreamlak and Nicholas Goad
Alethia Jackson

Ricki and Joel Kanter
Judy and Peter Blum Kovler Foundation
Nancy and Dan Longo
John and Lenora Lynham
Dr. Jill E. McGovern
Richard and Janice Newman
Melanie and Larry* Nussdorf
Craig Pascal and Victor Shargai*
Peggy and David Shiffrin
David Bruce Smith and the Grateful American Foundation
Mignon and Kebharu Smith
Hon. Michael Steele
Shawna Watley

PRESIDENT'S CIRCLE

Erin and Derek Arrison
Eric Braverman and Neil Brown
Ellen MacNeille Charles
Daniel Hamilton
Patti and Mitchell Herman
Evan Herschel
Kimberly Hulsey in memory of Shirley Shorter
Sheldon and Audrey* Katz
Mark T. Lewellyn
The Robert and Natalie Mandel Family Foundation
Doris Matsui and Roger Sant
Janis Reed and Jack Requa
R. Lucia Riddle
William and Linda Rule

Thalia Sinnamon in memory of Lyn Sinnamon
Leonard Sirota and Eileen Ivey
Peggy and Alec* Tomlinson
Jon and Sandra Willen

PRODUCER'S CIRCLE

Anonymous (1)
Jim and Mai Abdo
Keith and Celia Arnaud
Dr. Sharon A. Bennett
Connie Carter and Gordon Dale
John Chester
Richard H. Cleva
John and Linda Derrick
Kathy and Jody Dreyfuss
John Edelman and Jeff Love
Nancy M. Folger
Rachel Frankeny
Woolf Gross
Meg and John Hauge
Donald E. Hesse and Jerrilyn Andrews
Kimberly Hulsey in memory of Shirley Shorter
Thomas Jesulaitis and Barrie Seidman
Dr. James and Deborah Karesh
Caroline S. Klemp
Mark Levine and Sara Imershein
Charles McBride and Margaret DeBell
Ray Olson

Toni and Ronald Paul
Beverly Perry
Margaret Ann Ross
Dr. and Mrs. Gene Simaitis
William Spears
Allison Thomas
Suzanne Thouvenelle and Dennis Deloria
Bill and Terry Witowsky
Judy and Leo Zickler

DIRECTOR'S CIRCLE

Anonymous (3)
Leon and Robyn Andris
Dr. and Mrs. C. Wrandle Barth
Nan Beckley
Sander M. Bieber and Linda E. Rosenzweig
James and Priscilla Blum
Constance Bohon MD
Joe and Sue Bredekamp
Bonnie and Jere Broh-Kahn
Arlene Brown and Eugene Bialek
Susan and Dixon Butler
Blain and Peg Butner
Bonnie C. Carroll and Roy Cooper
Debbie and Adam Cohen
Beth Cunningham and David Wolfe
James and Dorothy Dake
Belle N. Davis in memory of Martin "Marty" Davis
Vivian B.* and Lisa D. Eggers
Katherine Ann Gardner
Bill and Linda Garvelink
Lenue and Barbara Gilchrist
Amnon and Sue Golan
Michael Greenbaum and Sherry Liebes
Susan B. Haight
Laura Hart
Shelly and Jack Hazel
Vicki J. Hicks
Martin and Nene Hill
Theo W. Hodge Jr., MD and Frederick Eugene Taylor, Jr.
David Insinga and Robert McDonald
Knight Kiplinger
Leslie S. Kogod
Jean and John Lange
Thelma K. Leenhouts
Steve Mayer and Vera Oye' Yaa-Anna
Richard and Erin Mills
Alfred Munzer and Joel Wind
Meenakshi and Arvind Nandedkar
Joe Oppenheimer and Edith Fraser
Marina and David Ottaway
James T. Parson, Jr.
Dave Pawlik and Susan Albertaine
Laura Peebles and Ellen Fingerman
Ann and Terry R. Peel
Margaret Pollack and Paula Reed Lynch

Mr. Michael Pollard and Mrs. Penelope Pollard
Gail Povar and Larry Bachorik
Franklin D. Raines and Denise Grant
Margaret Rice and Bill Sette
Talmadge Roberts and Mary E. Roberts
British Robinson
Jill and Rick Robinson
Jean Schiro-Zavala and Vance Zavala
Raymond and Deborah Sams Sczudlo
Ruth and Arne* Sorenson
Annelise and Robert H. Smith
Judi and Richard Sugarman
Aileen and Jack Sullivan
Dr. and Mrs. Harvey Sweetbaum
Keith and Jeanie Thackrey
Laura L. Tosi
Virginia D. Weber
Patricia Page Williams
Richard and Leslie Wojciechowicz
Deborah and David Yaffe
Jane Yanulis
David and Linda Young

PLAYWRIGHT'S CIRCLE

Anonymous (8)
General Clara Adams-Ender
Julie Alderman Boudreau
The Estate of Dr. and Mrs. Clement C. Alpert
Dean Amel and Terry Savela
Tom and Loretta Beaumont
Barbara Benoit
Robert C. and Elissa B. Bernius
David and Judy Bonior
Rita Braver Barnett
Lucille A. Bland
Candice C. Bryant
Wes Callender and Mary Davis
William and Kathleen Carey
Dr. Myla Carpenter
Gail Chambers and Scott Baker
Nancy Chesser and J.M. Rowe
Lynne H. Church
Karen and Joseph Coleman
Wilson Compton
Annemargaret Connolly and Kenneth Frank
Mr. Michael Crosswell
Valerie and John Cuddy
Lorraine Day
The Charles Delmar Foundation
Angela Dickey and Patricia Norland
Patricia L. D'Orazio
Dr. Alexandria Edwards
Barbara and David Ehrlich
Geraldine Feaster and Calvin Bethea*
Peter and Alison Fenn

Trudy Fleisher
Lorraine Fleming and Harry Parrish
Mr. and Mrs. Michael Flyer
Robert and Carole Fontenrose
Ellen Fox MD
The Henry J. Fox Trust
JoEllen and Martin Frost
Mr. and Mrs. Davis R. Gamble Jr.
Gregg H. S. Golden
A. Steven and Janet Hall Graff
Linda Griggs and Bill Swedish
Carol and Bill Gross
Dr. Martha Gross and Mr. Robert Tracy
Gail Gulliksen
Elie and John Hagner
Honorable Robert and Susan Hale
Richard E. Hardy
Patricia Harvey
Doris Hauser
Lydia Jean Herz and Daniel Felger
Lucia and Fred Hill
Richard and Pamela Hinds
Judy Honig and Stephen Robb
Lauren and Glen Howard
Whitney Hubbard
Linda Irizarry
John Iwaniec and Tracy Gray
Harolyn and William Jackson
Jason Johnston
John Keator and Virginia Sullivan
Cal and Barbara* Klausner
Kenneth and Carol Doran Klein
Tuke and Pierce Klemmt
Lauren S. Kogod
Patricia and John Koskinen
Teresa and Richard Kramer
Barry Kropf
Mr. and Mrs. William LaChance
Stuart and Brock Lending
Dr. and Mrs. Randall J. Lewis
Robert Liberatore and Debra Kraft
Susan and Dan Mareck
Vicky Marchand
Ms. Linda Marks and Mr. Rafael V. Lopez
Lorraine and Craig Martin
Mary Martin
Marlene Mayo
Mark and Marsha Mazz
Susan Hall McCannell
Valerie McCauley
Robert and Joelen Merkel
Leigh Method
Dr. Florence K. Millar
Nancy Miron
David Montgomery
Martha Newman
Frank and Linda Nutter
Dr. Kay Oliver
Anne Paine and Fowler West
Mr. and Mrs. P. David Pappert

Lauren Pate
Howard and Dorothy Pedolsky
Mazel Pernell
Randolph Perry
Paula and William Phillips
Ane Powers
Dr. and Mrs. Nathaniel Pitts
Lutz Prager and Pat Lark*
Mr. and Mrs. Thomas J. Reckford
Nancy Regan
Deborah Remmers
Massimo and Marilou Righini
Barbara Riley
Bill and Donna Roberts
Michael P. Rogan and Susan Schaffer
Gareth Rosenau
Bruce and Lori Laitman Rosenblum
Blair and Sally Ruble
Cathy Rutherford and Lisa Levine
Fern Flanagan Saddler
Jo Ella Samp
Jeff and Ellen Sandel
Linda and Arthur Schwartz
Carol Schwartz
McAdo Shuler, Jr.
Richard and Jacqueline Sellers
Lisa and Jim Shannon
Mark and Merrill Shugoll
Bobbi and Larry Shulman
Toby A. Silverman
Mike and Patti Sipple
Laura Smalligan and Eric Sandberg-Zakian
Carl Wayne Smith and Michael Burke
Lawrence and Arlene Spinelli
Cecile Strodes
Robert J. Surovell
Eileen and Michael Tanner
Linda and Steuart Thomsen
Barbara Toohill
Judge and Mrs. James T. Turner
Mary Vavrina
Glenn Westley and Jeanne Holzgreffe
John and Val Wheeler
Jack and Sue Whitelaw
Richie and Jim Wright
Robert and Anne Yerman
Michael Zachau Walker

LEAD

Anonymous (9)
Nora Abramson and Dave Nathan
Dr. and Mrs. Nelson Adamson
Garland Allen
Jenna and Bill Allen
Virginia Anthony
Friend of Arena
Kathleen and Lawrence Ausubel
Dr. John Bailey and Mrs. Juanita O. Coye Bailey
Michael Baker



YOU MAY PLAN TO LIVE UNTIL YOU'RE 150—AND WE HOPE YOU DO—BUT YOU STILL NEED AN ESTATE PLAN!
Everyone needs an estate plan to ensure their assets benefit the people and causes they value the most. Please consider leaving a gift in your will or designating Arena as a beneficiary of your retirement plan or Donor Advised Fund to help future generations enjoy theater. If you have already included Arena, let us know so we can include you in the Full Circle Society.

For more information, contact Maya Weil, CAP®, Arena's Gift Planning Specialist at 202-600-4158 or mweil@arenastage.org

The cast of The Pajama Game. Photo by Margot Schulman.

Anna K. Behrensmeyer
 Ronald Bailey and
 Pamela Friedman
 Sue Benson
 Carl and Courtney Bergeron
 Dava Berkman
 Tom Blackburn
 Marc Blakeman
 Elizabeth L. Blakeslee
 Gretta Blatner
 Richard and Eleanor Bochner
 Dr. and Mrs. Gerald Borsuk
 Anne Boyden
 Ms. Carolyn Broussard
 Harold R. Bucholtz
 Patricia and Mike Burke
 Leslie Calman and
 Jane Gruenebaum
 Ms. Patricia Carter
 Henry Chamberlain and
 Lisa Burns
 Jo Ann Chin
 Ken and Lynne Cline
 Francis and Terry Coates
 The Manny and Ruthy Cohen
 Foundation
 Pamela Colbert
 Brian Cooke
 Deanna K. Dawson
 Nancy Dawson
 Don Douglas and
 Carolyne Weil*
 Sue Duncan and Leo Fisher
 Mrs. Elizabeth Edgworth
 Dr. James Ellyz and
 Mr. Francis O'Malley
 David and Ana Evans
 Gary Felsner
 Herbert and
 Amy C. Gilbert
 Mark* and Sara Goldberg
 John M. Goodman
 Bob Gronenberg
 Tim and Norene Guilford
 Jack E. Hairston Jr.
 Robert and Carol Hall
 Chris Harris
 Mr. Lars Hanson and
 Ms. Rosanne LeVitre
 Ms. Margaret Hennessey
 Shawn C. Helm and
 J. Thomas Marchitto
 Mr. Jonathan A. Herz
 Jessica Hirschorn and
 Henry Howard, Jr.
 Clarence G. Hoop
 Paul and Bonnie Hopler
 Drew Huffman
 Patricia Jackman and
 Stephen L. John
 Martha L. Kahn and
 Simeon M. Kriesberg
 L. Kempner
 Kyle Kerr and Stephen Bique
 Kathleen Knepper
 Ms. Jane Mary Kwass
 Jane Lang
 Richard and Cecilia Larkin
 Elaine R. Leavenworth
 Carol Ann and Kenneth Linder

Albert L. and
 Doris M. Lindquist
 Mrs. E. Kathleen Linville
 Jim and Sharon Lowe
 Kenneth C. and
 Elizabeth M. Lundeen
 Captain Lory Manning
 USN (RET)
 Joanne S. Martin
 Lou Mazeway
 Sarah McMeans
 David Mitchell
 Robin Mockenhaupt and
 Ralph Popp
 Steve and Sylvia Moore
 Stephen H. Morris and
 Jill L. Clark
 Carol Mucha
 Donald and Lynne Myers
 Jeffrey Neal and Kevin Loeffler
 William and Louisa Newlin
 John and Carol Noble
 R. Frances O'Brien and
 Stephen Flott
 Doris Parker and Michael
 Spatz
 Stan Peabody
 Scott Pearson
 Liz Pennisi and Matt Butcher
 Anne E. Peret
 Judy Perry, Col (USAF Retired)
 Randy and Kathy Pherson
 Whyane and Ursula Quin
 Carroll Quinn
 Clyde Relick and Julie Davis
 Christopher Robinson
 June A. Rogul
 Charles Rohe
 Herbert and
 Nancy Rosenthal
 Helen Ross
 Dr. Bernard and
 Louise Rostker
 Trina and Lee Rubenstein
 Alan and Florence Salisbury
 Jean Sammon
 Molly Smith and
 Suzanne Blue Star Boy
 Patricia Stonesifer and
 Michael Kinsley
 Judi and Richard Sugarman
 Dr. Sheila Taube
 Elizabeth and Jerome Teles
 Douglas Trainum in memory of
 Peggy Laves Trainum
 Dr. Carolyn Peoples Veiga
 Roger and Diane Warin
 Cameron and
 Susan Weiffenbach
 Deborah V. Weinstein
 Robert Wilson
SUPPORTING ROLE
 Anonymous (11)
 Susan Absher
 Hon. Frank and
 Mrs. Antoinette Almaguer
 Tonia and Scott Anderson
 Victoria Arana
 Betty Arbuckle and
 Chuck Taylor

Ramona Arnett
 Marion S. Ballard
 Mary Barton and
 Beth Biegelsen
 Janet and David Batlan
 Ted Bean and Kathy Brown
 John and Sylvia Benoit
 Ann Blackman and
 Michael Putzel
 Mr. Edward Blanton and
 Mr. Rustyll Lynn
 Alex Bogdanovsky and
 Elena Shtern
 Nettie Bouchie
 Randall A. Bowman
 Cynthia Boyer*
 Sandra Bremer and Al Mears
 Valerie Briggs and Peter Kelley
 Hazel Broadnax
 Diane Brown
 Richard Allen Brown
 Mr. and Mrs. William F. Brittle
 Yvette Benton Bullock
 S. M. Bumbrey
 Cynthia Bunton
 David M. and Susan F. Burke
 Avery Burns
 Donna Butts and William Libro
 Sandra and Paul Byrne
 Marni Byrum and
 Martha McQuade
 John Cahill
 Jason and Ashley Campbell
 Carla Cartwright
 Mr. and Mrs. James P. Carty
 Michael Carty and
 Linda Brothers
 Cecilia M. Chandler
 Allayne and Brian Chappelle
 Jeffrey Clark
 William and Louise Cleveland
 Rese Cloyd
 Jane Cohen
 Michael P. Cohen
 Ann C. Cole
 Brian Collins
 John and Sheila Compton
 James and Ann Connell
 Dawn Cooke
 Mr. Damon Cordon
 Debora J. Cottrell
 Paul and Barbara Couture
 Donald J. and Anita P. Cowan
 Johanna S. Cummings in
 memory of Ian Cummings
 Mr. and Mrs. Philip Currie
 Christian Daubert and
 Melvin Murphy
 Zdenek V. David
 Laurie Davis and Joe Sellers
 Stephen A. Dean
 Cynthia J. Decker
 Lisa and Tony Delity
 Mr. and Mrs. Michael DeNardo
 Dr. Terri Dickerson and
 Colonel (Ret) Kevin Hawkins
 Antonio Diez and
 Maria-Manuela S. Diez
 Althea Dixon
 Kimberly Dixon

Edward Donahue, III
 David Dunn
 Teddie Dyson
 Jerome Edwards
 Barbara Elkus and
 Roger Poore
 Ann Elliott
 Evelyn and Barry Epstein
 Christopher Ernst
 Ralph and Gwendolyn Everett
 Catherine Fadel
 Jill A. Fields
 Ben Finzel and Mark Pimble
 Angelo Fiorenza
 Kathleen Fitzgerald
 Phyllis and Marc Fleischaker
 Cathy and Donald Fogel
 Heather Foley
 Mr. Gary Fontaine
 David Frantz
 Allan D. Friedman
 Bob Fugate
 Catherine Gahres and
 James Woolford
 Paul Gamble
 Wynn Gambrell
 Natwar Gandhi
 James and Maria Gentle
 Dr. Kirk Geter
 Richard Gervase and
 Stuart Delery
 Jane Glickman and
 Charles Sacks
 Carla Cartwright
 Maggie Godbold and
 Steve Bershader
 James and JoAnn Goedert
 Paula S. Goldman
 Martha Goldstone
 Gerry and Alan Graham
 Ruth B. Gramlich
 Brad Gray and Helen Darling
 Rese Cloyd
 Madi Green, in memory of
 Duff Green III
 Maxine Green
 Karen T. Grisez
 Sue Guenther
 Frank Guzzetta and
 Paul Manville
 Dr. Marlene Haffner
 Daniel and Therisia Hall
 Betsy A. Harris
 Brenda Hawkins
 Laurie Hayden
 Rachel Hecht
 Cynthia Heckmann
 Bert Helfinstein and
 Margaret Rodenberg
 Connie Heller
 Paul R. Henderson
 Paul Herman and
 Karen Goldman
 Jill Herscot
 Jill Hill and Julie Hill
 Dorothea Hiltenbrand
 Jean and Jim Hochron
 Bill and Marie Hoffman
 Roger and Neesa Hoskin
 John and Debra Howard
 Jerry Hungerman

Heather Huyck
 David and Kaori Inoue
 Corrine and Bill Irwin
 Smyrna N. Jackson
 Paul Jaikaran
 Cheryl Janey Calhoun
 Diane Johnson-Quinn and
 Vincent Quinn
 Norm and Anita Johnson
 Kenneth and
 Thereese Johnston
 Kimberly and Tad Johnston
 James and Susan Jones
 Trina Jones
 Olivia and Brian Kane
 Herschel Kanter
 Dr. and Mrs. Ronald Karpick
 Gale Kaufmann
 Joseph and Jane Keady
 Michael Kielbiewicz and
 Barbara Strong
 Peter Kimmel and
 Stephanie Jackson
 Carol A. King
 Mrs. William Kingsbury
 Laura Kirkconnell
 Marie-Therese Klay
 Mary Lou and Jack Kramer
 Paul Kung
 Sarah Kyrouac
 Mr. and Mrs. James Landberg
 Carrie and Howard Langsam
 MK Lanzillotta and Lee Becker
 Allan and Sondra Laufer
 Robin Lee
 Steve Leinwand and
 Ann Lawrence
 Paul Levine
 Jan and Elizabeth Lodal
 Shirley Loo
 Lucinda Low and
 Daniel Magraw
 Joan Lunney
 Noreen Lyne
 Karen T. Grisez
 Sue Guenther
 Gerald and Madeline Malovany
 Martin Malsch and
 Jane Axelrad
 Harry Manin
 Hon. John E. Mansfield
 Margaret Marin
 Michelle Mason
 Lou Mayo
 William McBride and
 Susan Caporaso McBride
 Anna Therese McGowan
 Elizabeth Ann McGrath
 Margaret McKelvey and
 William Harkins
 David McKinney
 Patricia McMahan
 Stephen Meyer and
 Erica Summers
 Ivan Meyers
 William Michie
 Eleanor Miller and Chris Finch
 Sandy Mitchell
 Charles and Patricia Moler
 Judie and Fred Mopsik
 Bob and Wendy Morris

Stephen Morris and Barry Abel
 Kent and Dale Morrison
 Helaine G. Mors
 Delphine Motley
 Marilyn L. Muench
 Hedy Nash and
 John Wetterau
 Nick Newlin
 Sheila Newman
 Jeremy I. Novak
 Louise Novitch
 John Nullmeyer and
 Donny Malles
 Michael and Laura Opincar
 Col and Mrs.
 Tommy T. Osborne
 Victoria Chu Pao
 Charles and Janet Parker
 Wilson and Deborah Parran
 Bill and Jenny Pate
 Ms. Barbara Patocka
 Michael Perel and
 Jeanne Kadet
 Jeanne and Burnie Peters
 Margaret and Carl Pfeiffer
 Vijay Ramachandran and
 Emily Johnson
 Linda Ravdin and
 Don Shapero
 Emil and Judith Regelman
 Catherine Remijan
 Maria Farese Rendine
 Sandra Rennert
 David and Lynn Rickard
 Paulette Ricks
 C.K. Robertson
 Marietta S. Robinson
 Denise A. Rollins
 Gene and Shirley Rosenfeld
 Sheryl Rosenthal and
 Marty Bell
 Carol and Richard Roth
 Arthur Rubin and
 Elizabeth York
 Barbara Sable
 Mr. and Mrs. John Sacchetti
 Evelyn Sandground and
 Bill Perkins, in memory of
 Frank and Marta Jager
 Linda B. Schakel
 Stanley Schurgin
 Dr. Frederick* and
 Peri Schuyler
 Diane E. Seeger
 Sandra and David Sellers
 Erin Shannon
 Ambassador
 Mattie R. Sharpless
 Kathleen Sheehan
 Sylvia Shenk
 Stephanie Shipp
 Luann S. Sinclair
 Mary and Charles Sjoquist
 Pamela Brown Smith
 Kate Snyder
 Lynne and Jim Sprung
 Janet Stanley
 Rochelle Steinberg (Shellie)
 Donald R. and
 Dorothy T. Stone

Susan and John Sturc
 Barbara and David Swan
 Martha and David Swanson
 Paula S. Thiede and
 C. Wakefield Martin
 Dennis and Rosalind Thomas
 Deborah Thompson
 Dr. Adrienne Thompson Brown
 Mr. Al Thompson and
 Ms. Carol Michaelson
 Patricia Thorne
 Barry and Helene Toiv
 Juergen Tooren
 Rita C. Toscano
 Darrell Totman
 Roger and Elizabeth Trangsrud
 Lyman G. Van Nostrand
 Steve VernaGeoffrey and
 Susan Vincent
 Ms. Maria Wagner
 Michael Waldman and Linda Coe
 Howard Walgren and Lee Allen
 Julie A. Walker
 Pamela Walker
 Rudolph and Lillian Watkins
 Rosemary D. Weller*
 Linda and Steve Weltz
 Drs. Ann and Stephan* Werner
 George and Patti White
 Helen White and
 Andy Leighton
 Greg and Mary Whiteman
 Bernetta and Kevin Williams
 Jean and Sam Williams
 Larry and Patti Williams/Pride
 J. David Willson
 Beverly and Chris With
 Beth and John Wright
 David Young
 Joel and Pamela Zingesser
 Victor Zitel

Legend:
 Ovation Circle
 \$100,000 and above
 Founder's Circle
 \$50,000-99,999
 Benefactor's Circle
 \$25,000-49,999
 Leadership Circle
 \$15,000-24,999
 President's Circle
 \$10,000-14,999
 Producer's Circle
 \$6,000-9,999
 Director's Circle
 \$3,000-5,999
 Playwright's Circle
 \$1,500-2,999
 Lead: \$700-1,499
 Supporting Role: \$350-699
 We endeavor to provide a
 complete listing of all donors
 in the above categories.
 However, if your name is not
 listed, please contact the
 Development Department at
 202-600-4177. We are also
 grateful to the thousands
 of other contributors to
 Arena Stage.

*Deceased

GEICO Philanthropic Foundation

We know the only way to build stronger communities for tomorrow is to invest our time and energy today. We call it our insurance plan for the future and it's a policy we're proud of.



GEICO | PHILANTHROPIC FOUNDATION

THANK YOU

OUR INSTITUTIONAL DONORS

The vital support Arena Stage receives from many institutions makes our work possible. We thank those institutions who have generously donated \$1,500 or more to our Annual Fund campaign this year. This list represents supporters as of March 15, 2024.

OVATION CIRCLE



Anonymous

FOUNDER'S CIRCLE



Share Fund

BENEFACTOR'S CIRCLE



deLaski Family Foundation
William S. Abell Foundation

LEADERSHIP CIRCLE



Anonymous
The Theodore H. Barth Foundation, Inc.
Dallas Morse Coors Foundation for the Performing Arts

PRESIDENT'S CIRCLE

Alice Shaver Foundation
ArentFox Schiff
BakerHostetler LLP
Central Parking System
Clark-Winchcole Foundation
Comcast NBC Universal
The Davis/Dauray Family Fund
The Max and Victoria Dreyfus Foundation, Inc.
Hattie M. Strong Foundation
Mars Foundation
Pritzker Pucker Family Foundation
S&R Evermay
Southwest Business Improvement District
Venable Foundation

PRODUCER'S CIRCLE

The Bernstein Companies
Dimick Foundation
England Family Foundation
Friends of Southwest DC
Graham Holdings Company
JBG Smith Cares
The Morgan Fund at Seattle Foundation
The Nora Roberts Foundation
Strategic Education
The Reef Team of TTR Sotheby's

DIRECTOR'S CIRCLE

Enterprise Holdings Foundation
The Howard and Geraldine Polinger Foundation
Potomac Law Group, PLLC
Wawa Foundation

Legend:

Ovation Circle.....\$100,000 and above
Founder's Circle.....\$50,000-\$99,999
Benefactor's Circle.....\$25,000-\$49,999
Leadership Circle.....\$15,000-\$24,999
President's Circle.....\$10,000-\$14,999
Producer's Circle.....\$5,000-\$9,999
Director's Circle.....\$2,500-\$4,999
Playwright's Circle..... \$1,500-\$2,499

We endeavor to provide a complete listing of all donors in the above categories. However, if your name is not listed, please contact the Development Department at 202-600-4177.

THEATER STAFF

Artistic DirectorHana S. Sharif
Executive ProducerEdgar Dobie
Founding Director.....Zelda Fichandler
(1924-2016)

Founding Executive
Director..... Thomas C. Fichandler
(1915-1997)

Artistic Director
Emeritus.....Molly Smith

ARTISTIC DEVELOPMENT

Associate Artistic DirectorTeresa Sapien
Senior Artistic ProducerReggie D. White
Literary Manager.....Otis C. Ramsey-Zöe
Artistic Associate, Casting Joseph Pinzon
Artistic Development
CoordinatorMelissa Singson
Dramaturg..... Jocelyn Clarke
Artistic Development Fellow Vanessa Dalpiaz*
Current Commissioned WritersThe Bengsons,
Lee Cataluna, Kia Corthorn,
Lady Dane Figueroa Edidi,
Emily Feldman, Idris Goodwin,
Caleen Sinnette Jennings, Deepak Kumar,
Octavio Solis, Vera Starbard, Cheryl West,
Lauren Yee, Karen Zacarias, Zack Zadek

ADMINISTRATION

Chief Financial Officer/
Corporate Treasurer.....Joe Berardelli
Chief of Staff..... Alison Irvin
Executive Assistant.....Hannah Viederman
Interim Director of Finance.....John Monnett
Accounting Manager Chris Murk
Staff AccountantMark Runion
Accounting Associate.....Matthew Paige
Payroll and HRIS Administrator..... Tyra Picazo
Auditors..... Bormel, Grice & Huyett, P.A.;
Marcum LLP
People Management Consultant.....JobMorph
Capitol Projects ConsultantRenTec Consulting
Legal Counsel.....ArentFox Schiff LLP;
Kramer Levin Robbins Russell

BUILDING OPERATIONS

Director of OperationsKeaun Windear
Maintenance Assistant.....Tevin Smith
PorterLawrence Wise
Stage Door Attendant.....Kay Rogers

COMMUNITY ENGAGEMENT

Director of Community
EngagementSean-Maurice Lynch
Director of EducationAshley Forman
School Programs ManagerRebecca Campana
Community Programs ManagerMauricio Pita
Training Programs Manager.....Zoë Hall
Community Engagement
Programming Coordinator.....Kayla A. Warren

DEVELOPMENT

Chief Development Officer Ryan E. Merkel
Director of
Institutional Partnerships.....Shayla Hines-Graham
Director of Development Operations
and EventsMaria Corso
Director of
Strategic Philanthropy.....R. Wesley Meekins
Associate Director of
Institutional Communications.....Abigail Cady
Membership ManagerLauren Lopaty
Gift Planning Specialist Maya Weil
Development Operations and
Events Specialist..... Casey Radner
Strategic Philanthropy
Assistant.....Kiana Livingston
Membership AssistantOscar León
Development FellowMina Sollars*

GENERAL MANAGEMENT

General ManagerAlicia Sells
Associate General
Manager Katharine Templeton
Company ManagerTrisha Hein
Assistant Company Manager.....Bowen Fox
General and Production
Management Coordinator Jenna Murphy
General and Company
Management Fellow.....Alexandra Lopez*

AUDIENCE SERVICES, BUSINESS INTELLIGENCE & INFORMATION SYSTEMS, EARNED REVENUE, MARKETING & COMMUNICATIONS

Chief Marketing & Strategy Officer,
Vice President.....Shonali Burke
Administrative Coordinator &
Executive Assistant..... Connor Muldowney

AUDIENCE SERVICES

Director, Audience ServicesAndrew Rampy
House Managers..... Ric Birch, Bruce Perry
Parking..... SP Plus

BUSINESS INTELLIGENCE & INFORMATION SYSTEMS

Director, Business Intelligence
and Information Systems..... Rich Johnson
System AdministratorBrian Oh
Business Intelligence and
Tessitura Lead Consultant.....Sabrina Clark
IS Help DeskEddie Wieland

EARNED REVENUE

Director, Earned Revenue..... Isaac Evans
Earned Revenue Assistant..... Sabrina Zillinger
Lead Manager, Sales..... Jessica Comstock
Managers, Sales..... Caroline Hunt,
Marion Levy Qualls
Assistant Manager, Group Sales Donald Jolly
Group Sales Associate..... Brandon Ferguson
Lead Sales AssociatesHannah Damanka,
Aaron Hutchens
Sales Associates.....Mary Ann Anderson-Garlic
Keshawn Connor,
Maggie Dishong, Meg Karch,
Jamie Lazarus, Olivia Martin

Manager,
Events and Rentals..... Chrystal Vaughan
Lead Events
and Rentals Associate Trevor Haren
Events and Rentals AssociateAisha Noma
Lead Manager,
Retail Operations..... Jody Barasch
Lead Bartender.....Erika Wallace
Bartenders..... Edwin Cortez, Greg Gonzales,
Kaitlyn Sakry, Brad Teague

MARKETING & COMMUNICATIONS

Director, Marketing
& CommunicationsElizabeth Hawks
Associate Director, Marketing
and Communications Ryan Impagliazzo
Manager, Digital and
Social Media..... Juliana Avery
Manager, Email and
Digital Content..... Clare Lockhart
Lead Associate,
Public Relations..... Anastasia St. Hilaire
Junior Multimedia Designer Kristopher Ingle
Marketing and Media FellowDestiny King*
Graphic Design Fellow Darien Mitchell*

PRODUCTION

Director of Production..... Robert Hand
Production Manager Trevor A. Riley
Assistant Production
Manager.....Rachel Crawford

STAGE MANAGEMENT

Resident Production
Stage ManagerChristi B. Spann

SCENIC

Interim Technical DirectorTravis Smith
Associate Technical DirectorClare Cawley
Charge Scenic Artist.....Li Qiang
Stage Supervisor Hannah Martin
Carpenters..... Erick Boscana,
Matthew Grisdela, Julia Junghans,
Max Marshall, Logan McDowell,
Frank Miller

PROPERTIES

Properties Director Jennifer Sheetz
Associate Properties Director Jonathan Borgia
Head Props ArtisanNiell DuVal
Props ArtisanKyle Handziak
Props Assistants Erica Feidelseit, Alekx Shines

LIGHTS

Lighting SupervisorPaul Villalovoz
Assistant Lighting Supervisor..... Olivia Rudd
Electricians.....Scott Folsom, Kelsey Swanson
Lighting Fellow..... Indigo Garcia*

SOUND

Sound and Video SupervisorBrian Burchett
Master Sound and Video
TechnicianTimothy M. Thompson
Sound Technicians.....Lex Allenbaugh,
Alex Cloud, Liv Farley

COSTUMES

Costume Director Joseph P. Salasovich
Associate Costume Director.....Cierra Coan
Drapers.....Erika Krause, Carol Ramsdell
First HandsMichele Macadaeag,
Elizabeth Spilsbury
Craftsperson.....Deborah Nash
Wardrobe Supervisors Adelle Gresock,
Alice Hawfield

Wigs, Hair, and
Makeup Supervisor.....Jaime Bagley

*2023/24 Class of the Allen Lee Hughes
BPOC Fellowship Program

COMING UP NEXT

“A show that needs to be experienced: a blend of incredible movement, rhythms and singing.”

—DC Theatre Scene



THE MIGRATION: REFLECTIONS ON JACOB LAWRENCE

BY STEP AFRIKA!

JUNE 6—JULY 14

The Migration photo by William Perrigen.

